



JULY 13-17, 2021

Grundy County Fair website: www.grundycountyfair.com

Grundy County Fair 4-H & FFA Entries: <http://grundy.fairentry.com>

Grundy County Fair Open Class Entries: <http://grundyopen.fairentry.com>

Association of Fairs 2014 Blue Ribbon Fair Award

Grundy County Fairgrounds

Grundy Center, Iowa

The Fairgrounds are on the south edge of town. Enter the Fairgrounds on 4th Street or 1st Street.



Parking is allowed on the grass area along the fence line, to the North of the main fairground road and on the south side of the fairgrounds

Buildings

- | | |
|----------------------------------|----------------------------------|
| 1. Building #1 | 11. Wheelock Building |
| 2. Shelter | 12. Beef Barn |
| 3. Upper Bathrooms | 13. Bucket Calf Barn |
| 4. Swine Barn | 14. Alumni Building |
| 5. Sheep Barn | 15. Exhibit Building & Bathrooms |
| 6. Upper Show Arena & 4-H Office | 16. Shelter |
| 7. Dairy Barn | 17. Open Class |
| 8. Poultry Barn | 18. Gazebo |
| 9. Rabbit Barn | 19. Grandstands |
| 10. Horse Arena | 20. Band & Beer Garden |
| | 21. Campgrounds |

TABLE OF CONTENTS:

FAIR SCHEDULE.....	4
FAIR OFFICIALS.....	6
GENERAL INFORMATION	
Protests, Complaint Procedures, Alcohol Policy, Lost & Found.....	8
Grundy County 4H & FFA Show Premiums.....	8
Camping & Overnight Information.....	9
Fair Sponsor Opportunities	10
Fair Superintendent Responsibilities.....	11
Iowa Youth Code of Ethics.....	12
LIVESTOCK	
General Livestock Information & Rules.....	13-15
HERDSMANSHIP.....	16
BEEF.....	17
DAIRY & DAIRY GOATS.....	22
DOG.....	26
HORSE & PONY.....	30
MEAT GOAT.....	35
PETS.....	38
POULTRY.....	40
RABBIT.....	45
SHEEP.....	48
SWINE.....	51
CLOVER KIDS (Youth currently enrolled in 4-H Clover Kids who completed K-3rd Grade)	
General Clover Kid Information.....	54-55
BUCKET BOTTLE CALF & DAIRY GOAT.....	56
BOTTLE LAMB & MEAT GOAT.....	57
CK CHICKS & CK RABBITS.....	58
CK PETS & DOG OBEDIENCE.....	59
STATIC (NON-LIVESTOCK)	
General STATIC (Non-Livestock) Information.....	60-63
Elements & Principles of Design.....	64
Onsite Garden Judging.....	66
Animals.....	67
Ag & Natural Resources.....	67
Creative Arts.....	68
Family & Consumer Science.....	71
Personal Development.....	74
Science, Engineering & Technology.....	75
FASHION SHOW.....	76
COMMUNICATIONS.....	79
GRUNDY COUNTY FAIR QUEEN & KING.....	83
OPEN CLASS EXHIBITS.....	84

Grundy County Fair July 13-17, 2021

All events are subject to change based on current health conditions



PRE FAIR EVENTS

Tues. June 15th	Deadline to sign up for Fashion Show events	
Wed., June 23	3:00 pm Fashion Show Judging	
July 1, 2021	by 11:59 pm	All County & State Fair Entries Due!
		<i>NEW—Includes Non-Livestock Entries</i>
Sunday, July 11	1:00 pm	Fair Clean Up/Set Up
Monday, July 12	10:00 am - 2:00 pm	Static Judging (Alumni Bldg)
	2:30 pm	Onsite Garden Judging
	3:00 pm - 7:00 pm	Open Class Check In

FAIR EVENTS

Tuesday, July 13, 2021

7:30 am - 9:30 am	Open Class Check In & Judging	Open Class Bldg
7:30 am—9:00 am	Horses may arrive & Vet Check Horses must be tied to trailer until vet check	
9:00 am	4-H / FFA Horse Show Check In Halter, Showmanship, Trail	Horse Arena
10:00 am	4-H / FFA Horse Show Halter Showmanship Trail	Horse Arena
12:00 - 6:00 pm	4-H Exhibit Building Open Open Class Bldg Closed for Judging	
Break		
3:30 pm	4-H / FFA Horse Show Check In for Games	Horse Arena
4:00 pm	4-H / FFA Horse Show Games	Horse Arena

Wednesday, July 14, 2021

7:00 am - 9:00 am	Swine VET Check (Come in grandstand entrance on 1st street)	
Beef, Bucket Calf, Dairy Cattle, Dairy Goat, Meat Goat & Sheep are not allowed on the grounds until 8:00 am		
8:00 am-11:00 am	Beef, Bucket Calf, Dairy Cattle, Dairy Goat, Meat Goat & Sheep are allowed on the grounds and must be penned by 11:00 am. Vet checks will be completed at each barn. (Use South Entrance on 4th St heading east until Swine Check is complete & Trailers are out of the way)	
9:00 am - 8:00 pm	4-H Exhibit & Open Class Buildings Open	
10:00 am-12:00 pm	Rabbit & Poultry Check In (Do NOT bring them early or put them in cages prior to check in)	
11:00 am	Dairy & Dairy Goat Check In	
11:00 am	Bucket Calf Check In	
12:00 pm	Swine Weigh Cards Due	
12:00 pm	Beef Weigh In	
1:30 pm	Sheep Weigh In	
3:00 pm	4-H / FFA Dog Show Check In	Alumni Building
3:30 pm	4-H / FFA Dog Show	Alumni Building
4:00 pm	4-H / FFA Pet Show Check In	Upper Show Arena
4:30 pm	4-H / FFA Pet Show	Upper Show Arena
5:00 pm	Nile Dielschnieder Woodworking Demo	
5:00 pm	Farm Bureau Ag Virtual Trailer	
6:00 - 8:00 pm	Fair Board Sweet Corn Feed & Farm Bureau Hot Dog Meal	
7:00 pm	Fair Queen & King, Prince & Princess Announcement Family Fun Night & FFA Ag Olympics	
9:00 pm	4-H Movie Night Under the Stars: Goonies TBA (Sponsored by Titan Machinery)	East of Open Class Bldg

Thursday, July 15, 2021

7:30 - 9:00 am	ISU Extension & Outreach Crop Marketing Program	
8:00 am	4-H / FFA Rabbit Show & Clover Kid Rabbits	Rabbit Building
9:00 am - 8:00 pm	4-H Exhibit & Open Class Buildings Open	
9:00 am	Tractor Ride	
10:00 am	Dairy Cattle & Dairy Goat Show	
10:00 am	Livestock Judging (Sponsored by Grundy County FFA Chapters)	
1:00 pm	Storytime with Kling Memorial Library	
1:00 pm	Presentations & Working Exhibits	
2:00 - 4:00 pm	Magician & Balloon Animals	
2:00 - 7:00 pm	Laser Tag	
4:00 pm	4-H / FFA Meat Goat & Sheep Show	Upper Show Arena
5:00 pm-11:00 pm	Hurling Hatchets	
7:00 pm	Tuff Truck	Grandstands
7:00 pm - 12:00 am	Entertainment: Grand Marshall	Grandstand Bar
9:00 pm - 12:00 am	TEEN DANCE	

Friday, July 16, 2021

8:00 am - 12:00 pm	4-H / FFA Swine Show	Upper Show Arena
	<i>*Following Swine Show, Families assist in tearing down the arena</i>	
9:00 am - 8:00 pm	4-H Exhibit & Open Class Buildings Open	
9:00 am - 4:00 pm	Inflatable Games	
12:15 pm	4-H / FFA Broiler Check in / Weigh In (Clean & Dry)	Poultry Building
1:00 pm	4-H / FFA Poultry Show with Little Chick Show	Poultry Building
3:30 pm—5:15 pm	No Fit Beef Showmanship	
5:00 pm-11:00 pm	Hurling Hatchets	
5:30 pm	Share the Fun & Fashion Show	
5:30 pm	Clover Kids Bucket Calf Show Practice	
7:00 pm	Figure 8 Races	Grandstands
9:00 pm	Entertainment: Sideshow Bob	Grandstand Bar

Saturday, July 17, 2021

8:00 am - 1:00 pm	4-H / FFA Beef Show	Wheelock Building
9:00 am - 12:00 pm	4-H Exhibit & Open Class Buildings Open	
1:30 pm	4-H / FFA Bucket Calf Show	Wheelock Building
10:00 am	Prairieland Pullers Garden Tractor Pull	East End of Grandstands
1:00 pm	Small Town Throw Down (Bean Bag Tournament)	
1:00 pm	BBQ Contest Judging	
2:00 pm—11 pm	Hurling Hatchets	
2:00 pm - 3:00pm	Monster Arm Wrestling Weigh In	
2:00 pm - 5:00 pm	All 4-H / FFA & Open Class Exhibits Released (out by 5:30 pm)	
	Beef & Bucket Calf are released following the Bucket Calf Show	
7:00 pm	Demolition Derby, Trailer Races & Fireworks (after dark)	Grandstands
9:00 pm—1:00 am	Entertainment: Madd Hoss Jackson	Grandstand Bar



Grundy County Fair

www.grundycountyfair.com

PO Box 274, Grundy Center, IA 50638

Fair Board Office	319-243-8981
4-H & Extension Office	319-824-6979
Fair Veterinarian: Dr. Kurt Steckelberg	641-366-2540

Grundy County Fair Board

President.....	Jared Gutknecht
Vice President	Kyle Dudden
Treasurer	Jodi Michael
Secretary	Clay Geiter

Richard Benson	Katrina Hemann	Derek Noteboom	Jason Steinmeyer
Pat Brown II	Luke Kjormoe	Jody Noteboom	Brandon Van Loh
Brian Feldpausch	Curt Kyhl	Jason Scaffaeri	
Ally Graves	Justin Lunch	Jerry Schmidt	
Jeff Greiner	Bryan Moeller	Dr. Kurt Steckelberg	

ISU Extension & Outreach Grundy County

703 F Ave; Suite 1, Grundy Center, IA 50638| 319-824-6979

County 4-H & Youth Coordinator (CYC).....	Andrea Traeger
Extension Program Director	Shari Sell-Bakker
Office Assistant	Ashley Bruene
Youth Field Specialist (YPS)	Katie Lubbert
Regional Director	Anne Tedore
Summer Assistant	Paige Stewart

Grundy County 4-H & Youth Committee:

Karen Benson	Lexie Hach	Megan Moeller	Liz Rogers
Brittane Deeringer	Derek Kruger	Krystal Primus	Craig Schott
Brandy Gearhart	Shelly Luiken	Sarah Rickelman	Bill Noteboom (Ext Council)

Grundy County 4-H Clubs & FFA Chapters



4-H Clubs & Leaders

Black Hawk Nighthawks	Mardelle Brockett, Jessie Blohm & Justina Brant
Buckington Barnstormers	Shelly Luiken
Clay Busy Bees	Pam Schipper & Jenn Feldpausch
Clever Clovers	Brittanee Deeringer & Shelly Deeringer
Lincoln Jr Farmers	Liz Rogers, Jenny Brouwer, Deb Lizer & Allie Brouwer
Palermo Clovers	Eileen Flater, Brandy Gearhart & Lisa Kanagy
Reinbeck Clover Kids	Katie Lubbert & Anne Tedore
Thunderstormz	Derek Kruger, Diane Haupt & Kerri Lynch

County 4-H Council

Black Hawk Nighthawks	Emma Fleshner
Buckington Barnstormers	Andrew Hommel, Dylan Danielsen, Michaela Meester
Clay Busy Bees	
Lincoln Jr Farmers	Bell Rogers, Will Rogers
Palermo Clovers	Ella Hommel, Brooke Liston, Annaliese Roegner
Thunderstormz	Brianna Kruger, Taylor Kruger, Ryan Traeger & Wes Willis



Grundy County FFA Advisors

AGWSR	James Abbas
Aplington-Parkersburg	Jamie Pudenz
BCLUW	Tara Leytham
Grundy Center	Becca Steckelberg
Hudson	Dennis Deppe
T55 (DNH & GR)	Hunter Hamilton

General Fair Information



The Grundy County Fair and Agricultural Society, Extension Staff, 4-H Youth Committee, Grundy County FFA Staff and Superintendents shall not be responsible or liable for any accidents that may happen during the fair, nor shall they be responsible for any damage, loss, or stolen property including death or loss of livestock. To avoid possible error and to conform to the rules of the Society, read the rules carefully before making entries.

Complaint Filing Procedure

Anyone who has a complaint must follow procedure! Complaining to your superintendent, Extension staff, FFA Advisor or Fair Board member without following procedure will not achieve any results.

1. Complaints MUST be filed in written form and signed by the person with the complaint.
2. Complaints must be filed at the 4-H office on the fairgrounds during the week of fair.
Complaints will not be accepted after the fair.
1. Complaints will be reviewed & all joint decisions of the Executive Committee of the Fair Board, CYC & Extension Staff and Youth Committee will be final.

Protests

Anyone individual or group wishing to protest the fair may meet at the grandstands on Friday, July 16th from 7:00 am – 7:30 am. Protests occurring at any other time during the fair will be asked to leave the grounds.

Alcohol Policy

No one is allowed to bring any beer or alcoholic beverage(s) onto the fairgrounds. Absolutely no alcohol in any barns or buildings and anyone caught will be asked to leave the buildings. Exception to the policy will be campground sites.

Fair Lost & Found

The Fair Lost & Found can be located at the 4-H Office on the fairgrounds. Items that are not claimed by the last day of fair will be taken to the Extension Office. Items will remain in the Extension Office for a period of two weeks. Unclaimed items will be disposed of.

Grundy County 4-H & FFA Show Premiums

The Grundy County Fair Association has set aside \$7,000 to be distributed among the fair exhibitors. Grundy County Fair Participants are eligible for premium funds. Clover Kids will receive \$1.00 per exhibit. Checks will be issued by the fair association based on the records of ribbon placing kept by superintendents and Extension staff. ALL checks issued by the Agricultural Society (Fair Board) are VOID if they are not cashed within 90 days of the date issued. After 60 days from the date on the check, uncashed checks will become a donation to the Fair Board. If you do not wish to receive a premium check from your fair exhibits please contact the Extension Staff prior to Fair.

CHECKS MUST BE CASHED IMMEDIATELY!





Recreation Vehicles:

Bicycles, Mopeds, Motorcycles, 4 Wheelers, Gators, Rangers, Golf Cart

1. Recreation vehicles must have the proper registration ID on the vehicle or they are not permitted on the grounds. No Exceptions.
2. Recreation vehicles must be registered at Fair with Fair Board President, Jared Gutknecht.
3. Recreation vehicles are not allowed by campers on campgrounds unless you are a Fair Board.
4. Vehicles may be used on North Drive or South Drive only. They are not permitted on middle of fairgrounds unless you are Fair Board or Extension Staff.
5. You must be 16 years old to drive a recreation vehicle and capacity for riders must follow the vehicle limit. Example: Ranger – 2, Moped – 1 etc...
6. Any misconduct will result in your Fair Registration & usage on the Fairgrounds being revoked.
7. No vehicle may be driven around the Campgrounds after curfew (1 a.m. Tuesday through Thursday and 2 a.m. Friday and Saturday)
8. Bicycles are NOT allowed in the livestock barns or exhibit buildings or ridden down the middle of the fairgrounds. Please use the North drive or South drive.



Camping at The Grundy County Fair

Campgrounds: Camping & Overnight Policy

The Grundy County Fair Board allows camping at the fairgrounds. Anyone interested in camping on the fairgrounds must follow the procedure for reserving a camping spot.

The procedure for reserving a camping spot are as follows:

1. Registration request will be taken from January 1, 2021 – July 15, 2021.
2. The registration form must be mailed in every year. Campers staying the full week receive priority on camping spots over day campers. We also consider the postmark on registration form. You will need to mail in a registration after January 1, 2021.
3. Because of the Campgrounds popularity, submission of a request for a camping space does not guarantee receiving one.

Camping Rules must be followed. For a complete listing of camping rules and an application to reserve a camping spot please go to the Grundy County Fair Website...<http://grundycountyfair.com> and click on the Camping Tab. Spaces fill fast so sign up early!

Exhibitor: Camping & Overnight Policy

The Grundy County Fair Board allows Exhibitors (Age 17 & under) to stay overnight at the fairgrounds. Fair week camping rules must be followed. For a complete listing of camping rules and an application to reserve a camping spot please go to the Grundy County Fair Website...<http://grundycountyfair.com> and click on the Camping Tab. Spaces fill fast so sign up early!

General Overnight Rules and Regulations for Exhibitors (Age 17 & under) are as follows:

1. All 4-H and FFA members staying overnight must have a chaperone who is at least 21 years of age and is approved by the fair board officers.
2. No chaperone may be responsible for more than 3 exhibitors.
3. All persons staying overnight must camp in the designated camping area. There will be NO sleeping in the barns.
4. All persons must be in bed by midnight. Anyone failing to observe this curfew will be required to leave the fairgrounds.

FAIR SPONSORS

Thank you to all of the individuals, families, organizations, and businesses for your support for the Grundy County Fair! Grundy County 4-H & FFA appreciate your support for youth programs. Grundy County Fair Board appreciates your support for the fair and ongoing projects to enhance the facilities and events. If you are interested in sponsorship opportunities please check out the following information.

Grundy County Fair Sponsorship Opportunities:

For more information on donating to the Grundy County Fair in support of Fair or sponsoring an event or show please go to <https://www.grundycountyfair.com/donations/> or contact Fair Board President, Jared Gutknecht 319-404-8856.

There are a variety of opportunities. Each year the Fair Board supplies funds for show awards and upkeep on the grounds and building. The Fair Board current projects include the grandstands, a new pavilion, and repairs to buildings and barns. There is also a need for meat goat pens, replacement cages for rabbits and poultry.

Individual Youth Fair Scholarship / Sponsorships:

For businesses or organizations interested in sponsoring individual youth projects or scholarships information about your program is allowed to be posted and shared at the county fair. General Banner can be visible ringside and must be approved by Fair Board. However, signs for individuals who received scholarships or sponsorships are not allowed to be hung in the exhibitor stalls.



For Your Support

For Your Support

FAIR SUPERINTENDENTS

This includes all Livestock, Static (Non-Livestock), Fashion Show & Communications

PRE-FAIR

- ✎ County Youth Coordinator (CYC) will contact and confirm your position as Superintendent or Assistant Superintendent.
- ✎ CYC will schedule a face to face or meet with you over the phone to review Fair Classes, Rules & Awards for the area you supervise.
- ✎ Beef, Meat Goat, Sheep & Swine Superintendents must attend pre-fair Weigh In's
- ✎ All Superintendents are asked to attend Clean-up & Set up Day on Sunday, July 11, 2021 to help set up buildings you supervise.

Superintendent Fair Responsibilities

1. Superintendents are **REQUIRED** to be at Fair.
2. Assure that all the animals are cared for during the week. Any animal health concerns the superintendent should notify the 4-H Fair Office.
3. Prevent as much as possible handling animals.
4. Requests for any needs or repairs should be submitted In writing to the Extension Office. Requests will be forwarded to the appropriate group.
5. All purchasing power for supplies to be vested in are the Decision of the Executive Committee of the Fair Board.
6. It is the Superintendent's job to make sure that no Alterations are made to any facilities without the Permission of the Executive Committee of the Fair Board. Livestock Stalls are assigned. **DO NOT** make changes to stall assignments or offer additional stalls (youth reserve & pay for stall space) to exhibitors without checking with the CYC.
7. Assign jobs to volunteers. If you do not use them. You will Lose them.
8. Make proper arrangements prior to the event (barns, stalls, Gating, etc; show arena, judging building arrangements, table set up, etc.) you supervise.
9. Arrive 45 min prior to the weigh in / check in & show. This allows your time to pick up box, check on last minute set up needs and check in exhibitors.
10. Post show sheets as soon as possible for families to review. This allows time to make corrections and repost prior to the show.
11. Do NOT remove any show binders from the fairgrounds.
12. Please remember that parents are not allowed to make award decisions or talk to the judge to influence or change award decisions.



SHOW DAY

- ✎ **Greet Volunteers!**
- ✎ **Greet the Judge!**
- ✎ **Announce & Hand Out Awards**
- ✎ **Record Results in Show Binder**
- ✎ **Return Show Box, Unused awards & results to the 4-H Office Immediately following the show.**
- ✎ **Put away supplies & help tear down after the show.**
- ✎ **Make Notes: Start time, end time, any needs or notes for future shows.**

EXHIBIT RELEASE

All Exhibits are released

Saturday, July 18th

Between 2pm - 5pm (must be out by 5:30 pm)

1. Exhibitor or family must check out with the Superintendent or Extension Staff.
2. Superintendents need to check the buildings 10 min prior to release time.
3. Exhibitors who remove their exhibits prior to release time without proper consent of the Executive Committees will not be allowed to exhibit at the 2021 Grundy County Fair. Tack can be removed at any time.
4. Requests to remove exhibits prior to release must be made by July 1st and on file at the 4-H Extension Office. All early release decisions are made by a committee of 4-H Staff, Youth Committee President, Executive Committee of the Fair Board & Fair Veterinarian. Exhibitor will be notified of the decision. All decisions are final and documented.

Attention: Superintendents, Parents & Exhibitors

IOWA YOUTH CODE OF ETHICS

Youth are expected to be sincere, honest, and act in sportsmanlike ways at all times. Youth represent the entire program and their behavior reflects on their parents, leaders, club, and the entire youth program. All adults involved with the youth program, leaders as well as parents, are expected to set positive examples and serve as positive role models by what they say and do. Any youth who breaks the Code of Ethics or allows another person (adult or peer) to talk them into violating the Code of Ethics agrees to forfeit all prizes, awards, and premiums. The youth may also be prohibited from exhibiting at this and future exhibitions including the Iowa State Fair and other county, state or regional exhibitions.

Youth agree to follow these guidelines:

1. I will do my own work, appropriate for my age and physical and mental development. This includes research and writing of exhibit explanations, preparing exhibits (such as sewing, cooking, refinishing, etc.), care and grooming of animals, etc. Adult assistance should help guide and support me, not do it for me.
2. All exhibits will be a true representation of my work. Any attempt to take credit for other's work, alter the conformation of animals, or alter their performance is prohibited. Copyright violation or allowing others to complete your exhibit is considered misrepresentation and is prohibited.
3. I will treat all people and animals with respect. I will provide appropriate care for animals.
4. I will present exhibits that are safe for consumption. All food exhibits will be safe to exhibit and for judges to evaluate. Other exhibits will be safe for judges to evaluate and for exhibition.
5. All food animals that may be harvested immediately following the show shall be safe for consumers and shall have met all withdrawal times for all medications and be free of volatile drug residue.
6. If any animal requires medical treatment while at the fair or exhibition, only the Official State Fair Veterinarian may administer the treatment. All medications that are administered shall be done according to the label instructions of the medication used.
7. My animal's appearance or performance shall not be altered by any means, including medications, external applications, and surgical procedures. Any animal that is found to have changed its appearance or its performance shall be disqualified from the show, and have penalties assessed against the exhibitor, parent and/or guardian by the management of the fair or exhibition.
8. I will follow all ownership and possession rules and, if requested will provide the necessary documentation.
9. I will follow all livestock health requirements for this fair or exhibition, according to the state health requirements as printed in the Premium Book of the fair or exhibition. I will provide animal health certificates from a licensed veterinarian upon request from the management of the fair or exhibition.
10. By my entering an animal in this fair or exhibition, I am giving consent to the management of the fair or exhibition to obtain any specimens of urine, saliva, blood, or other substances from the animal to be used in testing. If the laboratory report on the analysis of any sample indicates a presence of forbidden drugs, this shall be evidence such substance has been administered to the animal either internally or externally. It is presumed that the sample tested by the laboratory to which it is sent is the one taken from the animal in question, its integrity is preserved and all procedures of said collection and preservation, transfer to the laboratory and analysis of the sample are correct and accurate and the report received from the laboratory pertains to the sample take from the animal in question and correctly reflects the condition of the animal at the time the sample was taken, with the burden on the exhibitor, parent and/or guardian to prove otherwise.
11. I am responsible for my exhibit and I will not allow others to violate this Code on my behalf. By my entering an exhibit in this fair or exhibition I will accept any disciplinary action taken by management of this fair or exhibition for any violation of this Code of Ethics and any other rules of completion of the fair or exhibition without recourse against the fair or exhibition.
12. I want my exhibit to be an example of how to accept what life has to offer, both good and not so good, and how to live with and learn from the outcome.
13. I will not be involved in any illegal activities while participating in 4-H and FFA events, including but not limited to alcohol, tobacco or drug use.

I agree to conduct myself in an honest, ethical, and upstanding manner and I understand that disciplinary actions will result if these rules are violated. I understand that I am expected to represent the program in a positive manner. I have read, understand and agree to follow this Code of Ethics, and any other rules of competition of the fair or exhibition as printed in its Premium Book.



Superintendents:

Beef	Bill Noteboom, Bryan Moeller & Derek Kruger
Dairy & Dairy Goat	Curt Kyhl
Dog	Erin Calkin
Horse & Pony	Tracy & Gary Thede
Meat Goats	Darren Flater
Pets	Karen Benson & Liz Rogers
Poultry	Heather Greiner
Broiler Project	Josie Mulder
Rabbit	Lexie Hach & Liz Rogers
Sheep	Brittane Deeringer
Swine	Tim Diamond & Rhett Ehmen

Exhibitor Eligibility:

Grundy County 4-H Members	Must have completed 4th – 12th Grade Must attend a minimum of 4 club meetings.
Grundy County FFA Members	Grundy Center FFA, AGWSR FFA, BCLUW FFA, T55 FFA (DNH & GR), Aplington- Parkersburg FFA & Hudson FFA Active members in 7th-12th grade and following graduation up to November 30th following the fourth National FFA Convention

PLEASE SEE SCHEDULE ON PAGES 4-5 FOR TIMES LIVESTOCK ARE ALLOWED TO ARRIVE ON THE GROUNDS. ANIMALS AND TACK ARE NOT ALLOWED ON THE GROUNDS PRIOR TO THAT TIME! SWINE MUST BE VET CHECKED ON TRAILER BEFORE UNLOADING ANIMALS!

Livestock Show Schedules (see each species for a complete schedule):

Beef	Saturday, July 17th	8:00 am
Dairy & Dairy Goat	Thursday, July 15th	10:00 am
Dog	Wednesday, July 14th	3:30 pm
Horse	Tuesday, July 13th	10:00 am
Meat Goats	Thursday, July 15th	4:00 pm
Pets	Wednesday, July 14th	4:30 pm
Poultry	Friday, July 16th	1:00 pm
Rabbit	Thursday, July 15th	8:00 am
Sheep	Thursday, July 15th	4:00 pm
Swine	Friday, July 16th	8:00 am

Livestock 2021 Health Requirements

Please review the 2021 Health Requirements. Detailed information is available at:

[https://iowaagriculture.gov/sites/default/files/animal-industry/pdf/2021%20Health%20Requirements%20for%20the%20Exhibition%20of%20Livestock%20\(2\).pdf](https://iowaagriculture.gov/sites/default/files/animal-industry/pdf/2021%20Health%20Requirements%20for%20the%20Exhibition%20of%20Livestock%20(2).pdf)

General Livestock Show Rules & Expectations



Eligibility

1. **ALL 4th -12th Grade 4-H members must attend 4 Club Meetings.**
ALL K-3rd Grade Clover Kids must attend a min of 1 club meeting. Excused absences will not count. Leaders will turn in a list to fair entry deadline.
2. **ALL FFA exhibitors must follow FFA membership requirements.**
3. **Livestock Entries MUST be completed and submitted by July 1st!** Failure to complete or submit fair entries on time will make you ineligible to exhibit at the Grundy County Fair. **Late Entries will be accepted July 2nd with a \$10.00 Late Entry Fee. Entries will not be accepted after July 2nd!**
NO LATE ENTRIES FOR STATE FAIR! NO EXCEPTIONS!

Livestock Ownership, Identification & Exhibiting

1. Exhibits must be owned by the 4-H or FFA member unless a lease agreement is filed with the Extension Office by May 15th. Horse Lease agreement is the only accepted lease agreement at the State Fair Level.
2. Animals identified under exhibitor's name **MUST** be entered at fair under the **SAME** exhibitor. Dog & Horses can be co-identified by immediate family members (Siblings / Step – Siblings). Each dog/horse must still be identified in 4Honline under each sibling/4-H member and it is either identified as 4-H or FFA, not both. Siblings must both be in 4-H to identify the same dog/horse. The same animal can only be allowed to show in a class **ONCE**. See Horse section for more detailed information.
3. **Livestock MUST be shown by the Grundy County 4-H or FFA member unless the member has two animals in one class.** In this case another current Grundy County member may show the animal. If there are other reasons that the exhibitor cannot show the animal, they **MUST** submit a request in writing to the 4-H and Youth Committee with explanation for why they are unable to show their animal prior to the first day of fair.

Exhibitor Identification & Substitution

1. All livestock Exhibitors will be required to wear a wristband to identify them as a livestock exhibitor. This will help our building supervisors, Fair Board, and Extension Staff easily identify someone who should not be handling the livestock.
2. If you are not able to take your own livestock into the show arena due to an injury or disability you may submit a request for another 4-H'er to show your animal or help you in the arena. This request must be submitted to the Youth Committee prior to Fair. Decisions of the Youth Committee are final.
3. To participate in Showmanship class the exhibitor must show their own animal. No substitution of livestock allowed. You may not show your sibling's or friend's animal.

Exhibitor Show Attire for ALL Species: *(see your species rule section for additional information)*

1. Full length pants.
2. Grundy County 4-H, or FFA T-Shirt, or white shirt with the 4-H Chevron
3. Leather shoes or boots are recommended
4. **Unacceptable Clothing:** shorts, hats, caps, sweat bands, sandals, flip flops, State Fair shirt, County Council shirt, or club shirts etc.

Sportsmanship

1. **ALL PARENTS, MENTORS & EXHIBITORS** are expected to act in a sportsmanship like manner and show respect for the judges, exhibitors, superintendents, Extension Staff, FFA Advisors & Fair Board. Persons not acting accordingly may be asked to leave the show, arena, or fairgrounds. The Iowa Code of Ethics applies to both youth and parents.

LIVESTOCK EXHIBITOR MENTOR & GENERAL ASSISTANCE POLICY *(Applies to County Fair Only!)*

General Assistance:

It is the intent that the 4-H'er take responsibility for caring for and grooming his/her own animals. If assistance is needed it should be aimed at helping the 4-H'er learn new skills.

Following are allowed to assist.

1. Current Grundy County 4-H or FFA Members may help another 4-H or FFA member.
2. Immediate Family Members (mom, dad or siblings, or step siblings), grandparents, aunts and uncle)
3. Superintendents & Youth Committee members are available to assist.
4. Approved Volunteer Mentors (See Mentor Assistance Below)
5. **NO PROFESSIONAL GROOMERS ALLOWED!** Penalty for violating this rule is disqualification!

Note: This, in simple terms, means you are not allowed to hire a professional groomer to come to the fair to groom your animal! Assistants should not be doing all the work preparing animals for exhibit. Exhibitors need to be involved in preparing their animals for show as much as possible.

Mentor Assistance:

It is the intent that the 4-H'er take responsibility for caring for and grooming his/her own animals. The purpose of the mentor program is to provide learning opportunities for those who want to be involved in a project area but may or may not have the resources, skills or knowledge of the project area without a mentor to learn from. A mentor is someone who is not an immediate family member but is providing an exhibitor with a learning opportunity in a specific project area. A mentor should focus on helping the youth with Belonging, Independence, Generosity and Mastery.

Following are mentor requirements:

1. **A mentor program application form must be completed by May 15th!**
2. A photo of the mentor must be included with the application.
3. The exhibitor (mentee) include a mentor goal sheet highlighting your mentor partnership. Please included clear, realistic, achievable goals & expectations.
4. Once approved by the Youth Committee the mentor must complete the volunteer screening process.
5. Once they have successfully passed the volunteer screening process they will be notified and may start working with the exhibitor.
6. At the Grundy County Fair the mentee must be involved in the grooming and preparation of animals for livestock shows as much as possible. The mentor is not meant to be the sole groomer and should engage the youth in the process.
7. Mentors who are not working with a specific youth are available. They are willing to teach, answer questions and assist any family. They will be wearing wristbands during the week of fair.
8. **The mentor program ONLY applies to Grundy County. See State Fair Grooming Rules for exhibiting Livestock at the Iowa State Fair.**

Removal of Projects

1. All 4-H/FFA & Open Class exhibits are released Saturday, July 17 between 2pm - 5pm and must be removed by 5:30 pm.
2. All Exhibitors including livestock exhibitors must check out with either the Superintendent or 4-H Extension Staff.
3. Exhibitors who remove their exhibits prior to release time without proper consent of the Executive Committees will not be allowed to exhibit at the 2021 Grundy County Fair.
4. Tack / Supplies are allowed to come & go as needed.
5. Request to remove exhibits prior to release must be made by July 1st and on file at the 4-H Extension Office. Requests will be reviewed by the CYC, an Executive Committee member of the Fair Board & 4-H Youth Committee. Exhibitor will be notified of decision. All decisions are final.

Sale of any animal on fairgrounds during the week of the fair is not allowed. Animals sold or leased prior to fair are NOT released early to anyone.



Herdsmanship

Superintendent: TBD

Fair is a place where Grundy County 4-H & FFA exhibitors have an opportunity to showcase their animal projects. The purpose of the Herdsmanship Award is to promote a cleaner & safer environment in the barns. For many people who do not know much about animals and their behavior, care, etc; everything on the fairgrounds including our 4-H and FFA members should be the best it can be!

The Herdsmanship Award will go to the top Club or Chapter based on scoring below. This will be judged randomly each day of the fair including show day for each species. Beef, Sheep, Swine, Dairy, Rabbits, & Poultry will be judged two times per day of the fair including their show day. Horse will not be judged because of their short time on the grounds but Horse Exhibitors are asked to pick up the area around your trailer after the show.

Winners Circle:

2010 Clay Busy Bees

2011 Buck Grove Buckaneers

2012 Lincoln Jr. Farmers

2013 Buck Grove Buckaneers

2014 Buckingham Barnstormers

2015 Lincoln Jr Farmers

2016 Shiloh Sunny Smilers

2017 Buckingham Barnstormers

**2018 Black Hawk Nighthawks, Clay Busy Bees,
Clever Clovers & BCLUW FFA**

2019 Grundy Center FFA

2020 No Award

Scoring

- 1. Cleanliness of alleys, stalls, and pens.....50 pts.**
 - Clean alley in front of stalls & pens
 - Clean stall & pen (bedding adequate, bright, clean and in place.)
 - Animals securely tied or penned
 - Manure hauled & deposited in proper place
 - Clean Water & Feed Boxes (Feed boxes in front of animal only at feeding time)
- 2. Arrangement of the Exhibit.....15 pts.**
 - Exhibits lined up in an attractive manner
 - Hay and bedding are neat and orderly
 - Feed, show boxes, and other gear stored neatly
- 3. Appearance of Animals.....20 pts.**
 - Animal Clean and brushed
- 4. Stall Cards.....15 pts.**
 - Visible Stall Card (Able to be read from the alley, clean and neatly arranged.)
 - Completed Information on Stall Cards
- 5. Bonus Points.....25 pts.**
 - 4-H or FFA member caught helping another youth
 - Club or Chapter sign hung in barn

TOTAL POINTS.....125 pts.

Herdsmanship standings will be posted at the fair office.

Superintendents: Bill Noteboom, Bryan Moeller & Derek Kruger

Exhibitor Eligibility:

Grundy County 4-H Member:

Must have completed 4th -12th Grade & attend a min. of 4 club meetings

Grundy County FFA Member:

Must be an active member. Eligible Chapters: Grundy Center FFA, AGWSR FFA, Aplington—Parkersburg FFA, BCLUW FFA, T55 (GR & DNH) FFA, Hudson FFA

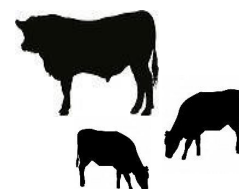

DEADLINES:

December 12 10:00 am – 12:00 pm

Beef Weigh In @ Hawkeye Community College

February 1

4-H Exhibitors deadline to Verify Market Beef Weigh In Data on 4honline. It is the exhibitor's responsibility to verify all information entered. FFA will verify by paper only!

May 15

Livestock ID's MUST be completed on 4honline. Animals that are not properly identified are not eligible to exhibit at County Fair or State Fair. FFA Exhibitors are required to turn in paper Identification form to the Extension Office.

July 1

County & State Fair Entry Deadline! 4-H & FFA entries must be made on grundy.fairentry.com & entry fees sent to the Extension Office by July 1st. Static (Non-Livestock) entries are also due July 1st.

BEEF SCHEDULE:

Sunday, July 11

1:00 pm Pre-Fair Clean Up/Set Up

Wednesday, July 14

- **Animals are not allowed on the grounds until after 8:00 am**
- **8:00 am—11:00 am arrive on grounds.**
- **Must be penned by 11:00 am**
- **12:00 pm Beef Weigh In / Check In**

Saturday, July 17

- **8:00 am Beef Show**
- **2:00 pm - 5:00 pm All Exhibits Released, stalls cleaned up and out of barns by 5:30 pm**

No Health Papers Required. Animals will be checked by Fair Veterinarian with in an hour of check In

GENERAL RULES:

- Exhibitors are **EXPECTED** to read the General Livestock Show Rules & Expectations on **page 13**.
- **NO BUTT FANS** in the barns.
- **Grooming will be done at the barns.**

Livestock 2021 Health Requirements

Please review the 2021 Health Requirements. Detailed information is available at:

[https://iowaagriculture.gov/sites/default/files/animal-industry/pdf/2021%20Health%20Requirements%20for%20the%20Exhibition%20of%20Livestock%20\(2\).pdf](https://iowaagriculture.gov/sites/default/files/animal-industry/pdf/2021%20Health%20Requirements%20for%20the%20Exhibition%20of%20Livestock%20(2).pdf)



SHOWMANSHIP

Sign up is due July 1st on fairent.com

Participation in showmanship class is highly recommended!

No Fit Beef Showmanship *(Grades are as of 2020-2021 School Year)*

No Fit Beef Showmanship Show:

All 4-H and FFA exhibitors are eligible to participate.

1. **Entry is due July 1st on fairent.com.**
3. No Fit Showmanship will be split into three divisions: *(Grades are as of the 2020-2021 School Year)*
4. Show order will be Senior, Intermediate & Junior Divisions. It is highly recommended for any beef exhibitors and all juniors to gain experience in the arena.
5. This Demonstration Show will not take place of the traditional Showmanship.
6. An individual may only win once as a Junior and once as an Intermediate in each of the livestock species. Once they have won showmanship in their grade level, they must advance to the next division the following year. An individual can win Senior Showmanship more than once.
7. Champion, Reserve Champion & Participation Ribbons will be given.
8. **No Fit Rules:**
 - a. Wash and Comb and Blow Dry Only
 - b. No Grooming
 - c. No adhesives, substances or coloring agents are to be used.

No Fit Beef Showmanship Classes

20904 Senior No Fit Beef Showmanship	(Grade 10-12)
20905 Intermediate No Fit Beef Showmanship	(Grade 7-9)
20906 Junior No Fit Beef Showmanship	(Grade 4-6)

SHOWMANSHIP- BEEF *(Grades are as of 2020-2021 School Year)*

Showmanship Saturday, July 17th | during the Beef Show

All 4-H and FFA exhibitors are eligible to participate.

1. **Entry is due July 1st on fairent.com.**
2. An individual may only win once as a Junior and once as an Intermediate in each of the livestock species. Once they have won showmanship in their grade level, they must advance to the next division the following year. An individual can win Senior Showmanship more than once.
3. You must show your own animal. There is NO substitution of livestock allowed.
4. Champion, Reserve Champion & Participation Ribbons will be given in each class.

Showmanship will be judged on the following criteria:

- ✓ Appearance of the Animal - Condition, Cleanliness, Grooming, Clipping
- ✓ Presentation of the Animal - Leading, Response to direction of ring master, posing, use of equipment, showing to the animal's best advantage
- ✓ Appearance of the Exhibitor - Proper clothing and shoes, alertness, attitude
- ✓ Knowledge of the Exhibitor

Beef Showmanship Classes

20901 Senior Showmanship	(10-12 Grade)
20902 Intermediate Showmanship	(7-9 Grade)
20903 Junior Showmanship	(4-6 Grade)



Breeding Beef

Beef Show: Saturday, July 17th | 8:00 am

1. Animals shown in this section may not compete in any market beef classes.
2. Entries in the Breeding Heifer classes are open to purebred and commercial animals born between January 1st, 2020 – December 31st, 2020.
3. Exhibitors must have possession of purchased animals by May 1.
4. Entries must have been listed on 4honline or ID forms and filed at the Extension Office prior to May 15th. All breeding beef must have a tattoo or ear tag. Lost tags must be replaced & reported prior to fair check in.
5. **Purebred animals require registration papers.** The animal may be registered in the exhibitor's name or in the name of an immediate family member. The registration papers must be shown to a member of the beef committee at check-in. Failure to show proper papers disqualifies the animal from the Purebred classes.
6. All Breeding animals must have two forms of ID. Tattoos will be checked at the scale for verification. .
7. A maximum of six entries Breeding Heifer Classes: with a maximum of two per class may be brought per exhibitor.
8. There will be no more than 10 animals per class.

Breeding Heifer Classes

20101 Angus	20108 Chianina
20102 Red Angus	20109 Simmental
20103 Aberdine	20110 Gelbvieh
20104 Hereford	20111 Maine Anjou
20105 Shorthorn	20112 Maintainer
20106 Charolais	20113 Other Breeds
20107 Charolais Cross	20114 Commercial Heifers

20115 Fall Breeding Heifer Calf (Not Bred) Calves born Aug. 1, 2020 to Dec. 31, 2020

Cow/Calf

British Breed: Angus, Red Angus, Aberdine (Lowline) Angus, Hereford, Shorthorn. Continental Breed: Charolais, Charolais Cross, Chianina, Simmental, Gelbvieh, Main Anjou. Commercial Breed: Other Breeds.

1. Cow/Calves must checked In at Beef Weigh In /Check in on Wednesday, July 14, 2021 at 12:00 pm and will stay on grounds until released Saturday, July 17, 2021 (2pm-5pm) following bucket calf show, stalls cleaned and animals out no later than 5:30 pm
3. If there are three or more of one breed of cow/calf entries they will be shown by breed.

Cow/Calf Classes

20121 British Breed Cow /Calf	Spring Calving with Calf
20122 Continental Breed Cow /Calf.....	Spring Calving with Calf
20123 Commercial Breed Cow/Calf.....	Spring Calving with Calf
20124 British Breed Cow/Calf	Fall Calving Bred / No Calf
20125 Continental Breed Cow/Calf	Fall Calving Bred / No Calf
20126 Commercial Breed Cow/Calf.....	Fall Calving Bred / No Calf



Grundy County Born Breeding Beef

1. Exhibitors may choose one Breeding Beef to enter in the Grundy County Born Breeding Beef Class
2. Grundy County born animals must have a statement filed at the Extension Office including the name, address, and signature of the breeder by May 15 to be recognized at the county fair.
3. Winners of this class do not return for Champion Drive. To be eligible for the final drive you must sign up for Breed Heifer or Cow/Calf classes.

Grundy County Born Breeding Beef Class

20180 Grundy County Born Breeding Beef



Return Bucket Calf

4th Grade Exhibitors may enter their own bucket calf project from the 2020 Grundy County Fair

1. All Market (Market Steer, Market Heifer) entries must be weighed and tagged at the weigh-in December 12th, 2020. Breeding (Steer, Heifer) do NOT have to attend weigh in.
2. All Breeding entries must be ID'd online by May 15th.
3. A Champion & Reserve Return Bucket Calf Breeding & Market will be selected and will come back for selection of Grand Champion Return Bucket Calf.

Return Bucket Bottle Calf Class

20231 Grundy County Return Bucket Calf Breeding

20232 Grundy County Return Bucket Calf Market



Prospect Feeder Calf

1. Calves should be born between July 1, 2020 – June 1, 2021
2. Exhibitor must have possession of purchased animal by 5/1/2021.
3. All Calves must be identified by the May 15th Livestock ID deadline or complete an Intent to Participate Form for calves not born prior to May 15th deadline.
4. The calves from the cow/calf class are eligible to show in the Feeder Calf Class.
5. Exhibitors (4th-12th grade) who have a bucket calf are eligible to exhibit that animal in the feeder calf class. However, it must be your own animal and not exhibited by someone in the Clover Kid bucket calf class.
6. Feeder Calves must check in at 12:00 pm July 14, 2021 and will stay on grounds until Saturday July 17, 2021. Exhibits are released at (2pm-5pm) following the completion of the bucket calf show. Stalls must be cleaned and everything out by 5:30 pm.
7. Fall Prospect Feeder Heifers are not eligible to exhibit in the Fall Breeding Heifer Class. You must choose Prospect Feeder or Fall Breeding Heifer Class.

Prospect Feeder Calf Class

Calves Born July 1, 2020 to December 31, 2020

20371 Fall Prospect Feeder Calf Steer

20372 Fall Prospect Feeder Calf Heifer

Calves Born January 1, 2021 to June 1, 2021

20373 Prospect Feeder Calf Steer

20374 Prospect Feeder Calf Heifer



Market Beef

Beef Show Saturday, July 17th, 2021 | 8:00 am

1. All entries must have been weighed and tagged at the weigh-in December 12, 2020. Exhibitors may weigh & tag a maximum of 10 head.
2. Entries must be owned by the exhibitor.
3. Each exhibitor is limited to four market beef entries.
4. All market beef animals must be dehorned.
5. Classes will be divided into classes of no more than 10 calves according to fair weights.
6. Minimum fair weights will be 1000 lbs. for steers and 950 lbs. for heifers. A feeder class will be held for calves under minimum weight.
7. Painting, dyeing, and use of color agents on beef animals are not allowed. Exhibitors can use colored grooming aids on hooves only. Beef projects showing evidence of this will not be permitted into the show ring.
8. All market beef animals will be entered in the rate of gain contest. The top ten will be recognized.
9. Dairy beef animals must be at least 50% dairy breeding to be eligible. Dairy animals will be shown in their own class with the 1st and 2nd place animals eligible to compete for grand champion animal.
12. Market Beef Miniature class is for breeds that do not exceed 1000 lbs. Breeds that should meet the minimum weights as specified in rule #6 will not be allowed to show in this class. Ex. Angus Steer weighing 850 at Fair weigh in will go in the Market Feeder Class.
13. There must be a minimum of 2 animals per breed class or animals will be put into the all other market steer class.

Market Classes

20410 Market Dairy Beef
 20420 Angus Market Steer
 20421 Red Angus Market Steer
 20422 Aberdeen
 20423 Herford Market Steer
 20424 Shorthorn Market Steer
 20425 Charolais Market Steer
 20426 Charolais Cross Market Steer
 20427 Chianina Market Steer
 20428 Simmental Market Steer

20429 Gelbvieh Market Steer
 20430 Maine Anjou Market Steer
 20431 Maintainer
 20432 Other Market Steer
 20440 Market Heifer

Office Use Only

20450 Market Feeder Class (office use only/underweight)
 20460 Rate of Gain (office only)

Grundy County Born Market Beef

1. Exhibitors may choose one Market Beef to enter in the Grundy County Born Market Beef Class
2. Grundy County born calves must have a statement filed at the Extension Office including the name, address, and signature of the breeder by May 15 to be recognized at the county fair.
3. Winners of this class do not return for Champion Drive. To be eligible for the final drive you must sign up for Breed Heifer or Cow/Calf classes.

Grundy County Born Market Beef Class

20480 Grundy County Born Market Beef

DAIRY CATTLE & GOATS

Superintendent(s): Curt Kyhl & Amy Hook

Exhibitor Eligibility:

Grundy County 4-H Member:

Must have completed 4th -12th Grade & attend a min. of 4 club meetings

Grundy County FFA Member:

Must be an active member. Eligible Chapters: Grundy Center FFA, AGWSR FFA, Aplington—Parkersburg FFA, BCLUW FFA, T55 (GR & DNH) FFA, Hudson FFA

DEADLINES:

May 15

Livestock ID's MUST be completed on 4honline.

Animals that are not properly identified are not eligible to exhibit at County Fair or State Fair.

FFA Exhibitors are required to turn in paper Identification form to the Extension Office.

July 1

County & State Fair Entry Deadline! 4-H & FFA entries must be made on grundy.fairentry.com & entry fees sent to the Extension Office by July 1st. Static (Non-Livestock) entries are also due July 1st.

General Rules

Exhibitors are **EXPECTED** to read the General Livestock Show Rules & Expectations on page 13.

Livestock 2021 Health Requirements

Please review the 2021 Health Requirements. Detailed information is available at:

[https://iowaagriculture.gov/sites/default/files/animal-industry/pdf/2021%20Health%20Requirements%20for%20the%20Exhibition%20of%20Livestock%20\(2\).pdf](https://iowaagriculture.gov/sites/default/files/animal-industry/pdf/2021%20Health%20Requirements%20for%20the%20Exhibition%20of%20Livestock%20(2).pdf)

DAIRY SCHEDULE

Sunday, July 11

1:00 pm Pre-Fair Clean Up/Set Up

Wednesday, July 14

- **Animals are not allowed on the grounds until after 8:00 am**
- **8:00 am—11:00 am arrive on grounds.**
- **Must be penned by 11:00 am**
- **11:00 am Dairy Cattle & Dairy Goat Check In**

Thursday, July 15

10:00 am

Dairy Cattle & Dairy Goat Show

Saturday, July 17

- **2:00 pm - 5:00 pm All Exhibits Released, stalls cleaned up and out of barns by 5:30 pm**

No Health Papers Required. Animals will be checked by Fair Veterinarian with in an hour of check In



Dairy Cattle

1. Entries are open to registered or grade dairy cattle. Exhibitors are encouraged but not required to obtain papers on grade animals making them Identified Grade Dairy Animals. Papers may be obtained through dairy breed associations or DHI.
2. Each entry must be the property of the exhibitor. Partnerships between the exhibitor and his/her parents or guardians will be accepted.
3. It is preferred that the registration papers be in the name of the exhibitor. Any name will be accepted as long as evidence can be shown that the exhibitor owns a portion of the animal and the name listed on the registration is a parent or guardian to the exhibitor.
4. Entries born before September 1, 2020 must be dehorned.
5. All dairy exhibitors must dress in white pants, and white dress shirt or county 4-H or FFA shirt.
6. If there is one animal in a class it will not necessarily be declared champion. However, if there is only one animal in a breed class they may compete for overall Supreme Champion even if the animal received a blue ribbon in its class and upon discretion of the judge.
7. **ALL Dairy Cattle & Goats participating in the Dairy Show must check in on Wednesday, July 14th and are released Saturday, July 17 2:00 pm — 5:00 pm and animals must be loaded and stalls cleaned by 5:30 pm.** You are allowed to bring your own portable milker for milking cows as one will not be provided.
8. A supreme dairy champion and a reserve supreme dairy champion will be selected from the Holstein division champions and the other breed champions. **All breed champions and reserve breed champions must be brought to the show ring for the supreme selections.**
9. A junior and reserve junior champion will be selected in each breed and in each Holstein division regardless of the number exhibited. A supreme junior champion and a reserve supreme junior champion will be selected from other breed junior champions. **All junior champions and reserve junior champions must be brought to the show ring for the supreme selections.**

Breeds: Ayrshire, Brown Swiss, Guernsey, Jersey, Purebred Holstein, Grade Holstein, Milking

- 21102 Junior Calf** (Born March 1– April 30th of current year 2021)
- 21103 Intermediate Calf** (Born Dec. 1 of year prior 2020 - Feb. 28 of current year 2021)
- 21104 Senior Calf** (Born Sept. 1 – Nov. 30 of year prior 2020)
- 21105 Summer Yearling** (Born June 1 – Aug. 31, 2020)
- 21106 Junior Yearling** (Born March 1 – May 31, 2020)
- 21107 Winter Yearling** (Born Dec. 1, 2019 – Feb. 28, 2020)
- 21108 Senior Yearling** (Born Sept. 1, 2019– Nov. 30, 2019)
- 21109 2 Year Old** (Born Sept. 1, 2018– Aug. 31, 2019)
- 21110 3 Year Old** (Born Sept. 1, 2017 – Aug. 31, 2018)
- 21111 4 Year Old** (Born Sept. 1, 2016 – Aug. 31, 2017)
- 21112 Dry Cow** (Animal has completed lactation)
- 21113 Aged Cows** (Born before September 1, 2016)
- 21114 Dairy Herd** (3 Females of one breed, owned by the exhibitor)
One animal must be the produce of one of the exhibitor's dairy project animals. One animal must have either completed a production record or be currently entered in a production record test.



Dairy Goats

1. Dairy Goats must be properly identified with tattoos or ear tags and be identified on 4honline by May 15.
2. Only Does shall be allowed to enter.
3. Scrapie Eradication Program. All reproductively intact goats that are exhibited must be tagged with a scrapie flock tag in their ear. The animal is tagged by the 4-H'er if born and raised by them, if purchased it is tagged by the seller. If purchased, you should also receive an owner statement from the seller. Registered goats may use officially approved unique tattoo numbers instead of scrapie ear tags provided they have documentation of participation in the scrapie program from their veterinarian.
4. Exhibitors should dress in white pants, and white dress shirt or county 4-H or FFA shirt.
5. ALL Dairy Cattle & Goats participating in the Dairy Show must check in on Wednesday, July 14th and stay until Livestock are released on Saturday, July 17th. Stalls must be cleaned and animals loaded by 5:30 pm You are allowed to bring your own portable milker for milking as one will not be provided.

Junior Does (under 24 months of age that are not in milk and have never freshened)

22101 Junior Doeling (under 6 months)

22102 Junior Doeling (6 months—under 12 months)

22103 Junior Dry Yearling (At least 12 months or under 24 months not in milk)

Junior Champion

Reserve Junior Champion

Senior Does (Does in milk or that have freshened)

22104 Senior Doe (Under 2 years old in milk)

22105 Senior Doe (2 years to under 3 years)

22106 Senior Doe (3 years to under 4 years)

22107 Senior Doe (4 years and older)

22108 Senior Dry Doe (Over 24th months if freshened before)

Senior Champion

Reserve Senior Champion

Supreme Dairy Goat

Reserve Supreme Dairy Goat

Group Dairy Class (Champion & Reserve Ribbons will be awarded)

Mother Daughter (Both goats must have shown In a previous class and be related)

22109 Group Dairy Class



SHOWMANSHIP - DAIRY & DAIRY GOAT

(Grades are as of 2020-2021 School Year)

Sign up is due July 1st on [fairentry.com](https://www.fairentry.com)

Participation in showmanship is highly recommended.

1. An individual may only win once as a Junior and once as an Intermediate in each of the livestock species. Once they have won showmanship in their grade level, they must advance to the next division the following year. An individual can win Senior Showmanship more than once.
2. You must show your own animal. There is NO substitution of livestock allowed.
3. Champion, Reserve & Participation Ribbons will be given in each class.

Showmanship will be judged on the following criteria:

- ✓ Appearance of the Animal - Condition, Cleanliness, Grooming, Clipping
- ✓ Presentation of the Animal - Leading, Response to direction of ring master, posing, use of equipment showing to the animal's best advantage
- ✓ Appearance of the Exhibitor - Proper clothing and shoes, alertness, attitude
- ✓ Knowledge of the Exhibitor

21901 Senior Dairy Cattle Showmanship (9–12 Grades)

21903 Junior Dairy Cattle Showmanship (4-8 Grades)

22901 Senior Dairy Goat Showmanship (9–12 Grades)

22903 Junior Dairy Goat Showmanship (4-8 Grades)

Superintendent(s): Erin Calkin

Exhibitor Eligibility:

Grundy County 4-H Member:

Must have completed 4th -12th Grade & attend a min. of 4 club meetings

Grundy County FFA Member:

Must be an active member. Eligible Chapters: Grundy Center FFA, AGWSR FFA, Aplington—Parkersburg FFA, BCLUW FFA, T55 (GR & DNH) FFA, Hudson FFA



DEADLINES:

May 15

Livestock ID's MUST be completed on 4honline.

Animals that are not properly identified are not eligible to exhibit at County Fair or State Fair.

FFA Exhibitors are required to turn in paper Identification form to the Extension Office.

July 1

County & State Fair Entry Deadline! 4-H & FFA entries must be made on grundy.fairentry.com & entry fees sent to the Extension Office by July 1st.

Static (Non-Livestock) entries are also due July 1st.

General Rules

Exhibitors are **EXPECTED** to read the General Livestock Show Rules & Expectations on page 13.

Livestock 2021 Health Requirements

Please review the 2021 Health Requirements. Detailed information is available at:

[https://iowaagriculture.gov/sites/default/files/animal-industry/pdf/2021%20Health%20Requirements%20for%20the%20Exhibition%20of%20Livestock%20\(2\).pdf](https://iowaagriculture.gov/sites/default/files/animal-industry/pdf/2021%20Health%20Requirements%20for%20the%20Exhibition%20of%20Livestock%20(2).pdf)

Dog Class Rules

1. Proof of current vaccination including Rabies, Distemper and Provo is required.
2. All dogs must be either on a lead or in a kennel.
3. All dogs should be well groomed, free of loose hair, fleas, lice, and ticks. Toe nails should be of suitable length and the eyes and ears clean and clear.
4. Any bitch in season may not be shown.

Dog Schedule:

Dog Obedience:

Monday, May 10	6:30 pm
Monday, May 17	6:30 pm
Monday, May 24	6:30 pm
Monday, June 7	6:30 pm
Monday, June 14	6:30 pm
Monday, June 21	6:30 pm
Monday, June 28	6:30 pm
Monday, July 5	6:30 pm
Monday, July 12	6:30 pm

Sunday, July 11

1:00 pm Pre-Fair Clean Up/Set Up

Wednesday, July 14 3:00 pm

Dog Show Check In (must be on the grounds)

Wednesday, July 14 3:30 pm

Dog Show

Dogs Released immediately following the show.



Obedience Class

1. Exhibitor and dog experience determine class level. Show scores from previous years will be used to will be used to determine class level along with experience of the exhibitor and dog. A qualifying score is achieved when an exhibitor earns 170 points or more and achieves 50% of the points or better for each exercise in their class. When an exhibitor achieves this standard they must advance to the next class with the exception of Preferred Novice "B" and Graduate Novice "B". However, an exhibitor may advance to the next level without a qualifying score. An exhibitor who does not achieve a qualifying score may remain in the same class for the following year; the only exception to this is for Preferred-Novice "A" exhibitors who must advance to Preferred-Novice "B" the next year.

2. Ribbons will be awarded on the following points earned:

Purple – 190-200 points
Blue – 170-189 ½ points
Red – 150-169 ½ points
White – 149 ½ or lower

Qualifying Score = 170 pts or above

30100 Intro Class

1st year for both exhibitor & 1st year dog. Dog must not have earned any obedience title.

Heal & Figure 8 ON Leash	40 pts
Sit for Examination ON Leash	40 pts
Recall (No Finish) ON Leash	40 pts
Long Sit (1 min) / Handler at the end of the leash	40 pts
Long Down (1 min) / Handler at the end of the leash	40 pts

30101 Beginners Novice A (old class Pre Novice "A")

2nd year for both exhibitor & dog. Exhibitor / Dog team may only enter this class 1 year. Dogs must not have earned any obedience title. Any dog that has earned a "PCD" level title or higher, before January 1, of the current year, is not eligible to enter these classes.

Heal ON leash	40 pts
Figure 8 ON leash	40 pts
Sit for Examination On Leash	40 pts
Sit / Stay Handler walks ring drop leash	40 pts
Recall (No Finish) Off Leash	40 pts

30102 Beginners Novice B (old class Pre Novice "B")

Dog/Handler teams, where either the dog has had previous training, but this is the first year for the exhibitor/dog teams in their 3rd year of training that did not receive a qualifying score in Beginners Novice A last year. Any dog that has earned a "PCD" level title or higher, before January 1, of the current year, is not eligible to enter these classes.

Heal ON leash	40 pts
Figure 8 ON leash	40 pts
Sit for Examination On Leash	40 pts
Recall (No Finish) Off Leash	40 pts
Sit / Stay Handler walks ring drop leash	40 pts

30103 Preferred Novice A (old class Novice "A")

Handler /Dog team may enter this class one 1 year. Any dog that has earned a "PCD" level title or higher, before January 1, of the current year, is not eligible to enter these classes.

Heal & Figure 8 ON leash	40 pts
Stand for examination off Leash	30 pts
Heal free off leash	40 pts
Recall with Finish Off Leash	30 pts
Down/Sit Handler walks ring drop leash	30 pts
Sit Stay get your Leash	30 pts

30104**Preferred Novice B** (*Old Class Novice "B"*)

Handler /Dog team may enter this class until they receive a qualifying score. Any dog that has earned a "PCD" level title or higher, before January 1, of the current year, is not eligible to enter these classes.

Heal & Figure 8 ON leash	40 pts
Stand for examination off Leash	30 pts
Heal free off leash	40 pts
Recall with Finish Off Leash	30 pts
Down/Sit Handler walks ring drop leash	30 pts
Sit Stay get your Leash	30 pts

30105**Novice A**

Handler/dog team may enter this class 1 year. Any dog that has earned CD obedience title before January 1, of the current year, is not eligible to enter these classes

Heal & Figure 8 ON leash	40 pts
Stand for examination	30 pts
Heal free off leash	40 pts
Recall with Finish Off Leash	30 pts
Sit Stay Get your leash	30 pts
Group Exercise – Sit & Down Stay	30 pts

30106**Novice B**

Exhibitor/dog team may enter this class until exhibitor has received a qualifying score. Dog must not have earned third leg toward any CD obedience title.

Heal & Figure 8 ON leash	40 pts
Stand for examination	30 pts
Heal free off leash	40 pts
Recall with Finish Off Leash	30 pts
Sit Stay Get your leash	30 pts
Group Exercise – Sit & Down Stay	30 pts

30107**Graduate Novice "A"**

For dogs attempting the dumbbell work and have not received a qualifying score. Exhibitor must provide their own dumbbells for this class. Dog must not have earned any legs towards any CDX title.

Heal Free & Figure 8 Off leash	40 pts
Drop on recall off leash	40 pts
Dumbbell recall off leash	30 pts
Dumbbell recall over high jump off leash	30 pts
Recall over broad jump off leash	30 pts
Stand Stay – Get your leash	30 pts

30108**Graduate Novice "B"**

For Dogs that readily carry the dumbbell, or have received a qualifying score in Graduate Novice A. Exhibitor must provide their own dumbbells for this class. Dog must not have earned any legs towards any CDX title.

Heal Free & Figure 8 Off leash	40 pts
Drop on recall off leash	40 pts
Dumbbell recall off leash	30 pts
Dumbbell recall over high jump off leash	30 pts
Recall over broad jump off leash	30 pts
Stand Stay – Get your leash	30 pts

30109

Open

Heal Free & Figure 8 Off leash	40 pts
Command Discrimination (Stand, Down, Sit)	30 pts
Drop on recall off leash	30 pts
Retrieve on flat off leash	20 pts
Retrieve over high jump off leash	30 pts
Broad jump Off Leash	20 pts
Stand Stay Get your Leash	30 pts

30111

Rally

This class is open to every exhibitor. All exercises are performed on leash at a variety of stations. Exercises may include but are not limited to jumping exercises. Divisions include Junior, Intermediate & Senior



Handling

1. Entries in this division are open to purebred or mixed breed dogs and must be owned by the exhibitor or in partnership with parent or guardian.
2. All exhibitors entering Handling Division must also enter and exhibit in at least one Obedience Class, this includes rally.
3. The exhibitor is limited to one entry in this division.
4. The handlers grade as of September 15, 2020.
5. Class determination is based on the age of the handler.
6. Handling classes will be judged using the following Showmanship Score Card:

Exhibitor (appearance, attitude)	15pts
Dog Grooming & Condition	25pts
Handling	30 pts
Questions	30 pts
Total:	100 pts
7. Ribbons will be awarded on the following points earned:

Purple – 190-200 points
Blue – 170-189 ½ points
Red – 150-169 ½ points
White – 149 ½ or lower

30201

Junior Handling (Grades 4, 5, 6)

30202

Intermediate Handler (grades 7,8,9)

30203

Senior Handler (grades 10 & up)

HORSE & PONY

Superintendents: Tracy & Gary Thede

Exhibitor Eligibility:

Grundy County 4-H Member:

Must have completed 4th -12th Grade & attend a min. of 4 club meetings

Grundy County FFA Member:

Must be an active member. Eligible Chapters: Grundy Center FFA, AGWSR FFA, Aplington—Parkersburg FFA, BCLUW FFA, T55 (GR & DNH) FFA, Hudson FFA

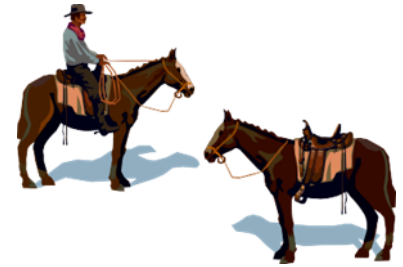

DEADLINES:

May 15

Livestock ID's MUST be completed on 4honline. Animals that are not properly identified are not eligible to exhibit at County Fair or State Fair. FFA Exhibitors are required to turn in paper Identification form to the Extension Office.

July 1

County & State Fair Entry Deadline! 4-H & FFA entries must be made on grundy.fairentry.com & entry fees sent to the Extension Office by July 1st.

If you plan to exhibit at the Iowa State Fair, be sure to follow the “Iowa 4-H Livestock Show Requirements” 4-H 202

General Rules

Exhibitors are **EXPECTED** to read the General Livestock Show Rules & Expectations on page 13.

Livestock 2021 Health Requirements

Please review the 2021 Health Requirements. Detailed information is available at:

[https://iowaagriculture.gov/sites/default/files/animal-industry/pdf/2021%20Health%20Requirements%20for%20the%20Exhibition%20of%20Livestock%20\(2\).pdf](https://iowaagriculture.gov/sites/default/files/animal-industry/pdf/2021%20Health%20Requirements%20for%20the%20Exhibition%20of%20Livestock%20(2).pdf)

Horse Schedule

Sunday, July 11

1:00 pm Pre-Fair Clean Up/Set Up

Tuesday, July 13

7:30—9:00 am Horses may arrive.

You may tie your horses to your trailer. They must stay at the trailer and the Fair Veterinarian will come to the trailer to complete the vet check. Health Papers are not needed

Tuesday, July 13

9:00 am

Horse Check In

(Halter, Showmanship, & Trail)

Tuesday, July 13

10:00 am

Horse Show - Halter, Showmanship, & Trail

Tuesday, July 13

3:30 pm

Horse Check In (Games)

Tuesday, July 13

4:00 pm

Horse Show - Games

Tuesday, July 13

Horses Released immediately after the Show. Exhibitors MUST check out at Announcers Table. Once Exhibitor Checks Out, all remaining class entries

Horse Class Rules:

1. Refer to "Rules and Regulations for 4-H Equine Shows in Iowa" 4-H 511C for rules about specific classes.

2. Dress Code:

Western: Dark blue jeans without holes. A belt is required. Western boots must be worn (Fashion heels are prohibited) A Solid White or Colored, button or snap front long sleeved, collared shirt with 4-H chevron or arm band on the upper left arm or chest, or FFA Jacket, 4-H T-shirt (No club or county council or state fair T-shirts). Shirts must be tucked in, no bling. No chaps allowed. Spurs are permissible but must be dull and the rowels free-moving. In Western Halter & Showmanship classes the exhibitor is expected to wear a cowboy hat. A helmet is required for all riding classes 4-H and FFA youth participating in any and all mounted classes and/or games **MUST** wear an American Society of Testing Materials (ASTM) and Safety Engineering Institute (SEI) approved headgear with chin strap and properly fitted harness **AT ALL TIMES**, while mounted and riding, including warm up. **This includes any adults or kids riding on the fairgrounds.**

Western Equipment: western saddle and appropriate bridle, snaffle bit or bosal for the duration of the class. Bridle may be either a standard plain or silver headstall with browband, shaped ear, "one ear", or split ear. Stirrups shall not be tied to one another or to the saddle in any manner. Silver equipment will not count over a good working outfit.

English: Hunt seat type helmet must be worn. Hunt coats of traditional colors such as navy, dark green, gray, black or brown. Maroon and red are improper. Breeches (or Jodhpurs) are to be of traditional shades of buff, khaki, canary, light gray or rust. Shirts of any color with tie or choker are preferred. Hair must be neat and contained (in net or braid). High English boots or paddock (jodhpur) boots of black or brown. FFA Jacket or 4-H T-shirt are not proper for this class. 4-H and FFA youth participating in any and all mounted classes and/or games **MUST** wear an American Society of Testing Materials (ASTM) and Safety Engineering Institute (SEI) approved headgear with chin strap and properly fitted harness **AT ALL TIMES**, while mounted and riding, including warm up. **This includes any adults or kids riding on the fairgrounds.**

Hunt Seat Equipment: an English snaffle (no shank), kimberwick, Pelham, and/or full bridle (with two reins), all with cavesson nosebands and plain leather brow bands, must be used. Saddles must be black and/or brown leather of traditional hunting or forward seat type.

Games: Same as Western.

3. If there is any doubt whether an animal is a horse or pony the superintendent will decide. Horses are animals over 57" tall (14.1 hands or greater) and ponies 57" and under (less than 14.1 hands).
4. All trailers must park west or south of arena.
5. Warm up your horses by arena or west of arena.
6. The same horse may be ridden by 2 members of the same family in riding classes that are performed individually only! Ex: barrels, poles, trail
7. **Deadline to make corrections is at the CHECK IN on Tuesday, July 13 only!**
8. Exhibitor's requiring special needs or adaptations must contact the Extension Office by July 1st, 2020 so that accommodations may be considered.

Show Order: Halter, Showmanship, Riding, Break, Games

Exhibitors may start warming up your horses following a completed vet check as early as 8:00 am. Warm ups between classes are planned. If you are having trouble getting to your trailer and back to the arena fast enough please talk to the ringmaster or superintendent.



Halter Classes

Halter classes are judged on the horse's conformation and the presentation of the horse. The horse must be fit and well groomed.

31111	Ponies (2 yr old and younger)
31112	Ponies (3 yr old and older)
31113	Horses (Weanlings and Yearlings)
31114	Horses (2 & 3 years old)
31115	Horses (4 years and older)
31116	Mules
31117	Miniature Horses
31118	Donkeys
31119	Miniature Donkeys



SHOWMANSHIP (Grades are as of 2020-2021 school year)

Showmanship is judged on the exhibitor's ability to present their horse in hand (unmounted). The Exhibitor is judged on their ability to execute a set of maneuvers, using the Quarter Method to control their animal and present their animal in a clean and fit manner.

Sign Up by July 1st on fairentury.com

Participation in this class is HIGHLY recommended by the superintendents.

All 4-H & FFA Exhibitors are Eligible to participate. There is no pre fair entry.

1. Exhibitors are to show up at the ring when the class is called.
2. You must show your own animal. There is NO substitution of livestock allowed.
3. First and Second Place Ribbons will be given in each class.

31202 Senior Showmanship (9-12 Grades)

31200 Junior Showmanship (4-8 Grades)



Riding Classes

The classes will be split into multiple cuts if there are more than 8 horses in a class.

English Riding Classes

English Pleasure is judged on the horse's manners and suitability for English or hunter style work. The horse should move straight, with a steady rhythm and a free-flowing stride. The horse should not come behind the bit or travel too fast. English Equitation is judged on the rider's ability to control their horse, effective use of aids, proper attire, correct form, and cleanliness of the rider and horse all while negotiating a pattern in a style consistent with English pleasure style movement.

31301	English Walk Trot
31302	English Pleasure
31303	English Equitation

CONTINUED...

Western Riding Classes

Western Pleasure is judged on the horse's manners and suitability for relaxed by collected gait at a relatively slow speed. Judges also look for a calm and responsive disposition. The horse should travel on a loose rein at a constant speed. All classes will exhibit backing.

1. Junior Horse (5 year old & younger) must have a Snaffle Bit, bosal, curb bit, half-breed or spade bit. If Junior Horses are shown in a snaffle or bosal must be ridden two-handed. All other bits must be ridden one handed. When a curb bit is used, a curb strap or chain is required.
2. Senior Horses (6 yrs old and older) may be shown in a curb bit, half-breed bit, or spade. Senior Horses are ridden one handed.

31401 Novice Western Pleasure – Pony

For exhibitors in first year of horse project or having just completed grades 4-6

31402 Novice Western Pleasure – Horse

For exhibitors in first year of horse project or having just completed grades 4-6

31403 Western Pleasure Walk-Trot may be asked to extend trot

31404 Western Pleasure Pony Walk –Trot - Canter

31405 Western Pleasure Horse Walk –Trot - Canter

31406 Ranch Pleasure Horse & Pony

Walk –Trot – Canter, extended trot, may be ridden sitting, posting or standing in stirrups

Western Horsemanship is judged on the rider's ability to control their horse, effective use of aids, proper attire, correct form, and cleanliness of the rider and horse all while negotiating a pattern in a style consistent with western pleasure style movement.

31407 Walk Trot Horsemanship

Class is designed to evaluate rider's ability to execute a set of maneuvers with precision.

31408 Western Horsemanship

Warm Up while Trail Class is being set up

Exhibitors not participating in Trail or game classes are allowed to check out with the superintendent at this time. Once you check out you are no longer eligible for High Point Exhibitor

Trail Class

Trail is judged on the rider and horse's ability to negotiate a set course through a series of obstacles. A strong emphasis is placed on willingness, manners and agility of the horse. Mandatory obstacles include:

opening, passing through and closing gate, ride over 4 poles, backing obstacles and two optional obstacles will be added for a minimum of 5 obstacles.

31500 Trail Class

Break & Warm Up Prior to Game Class

Game Classes

The classes will not be split by age.

31601 Barrel Racing

Horse and rider complete a clover-leaf pattern around preset barrels, fastest time wins.

31602 Flags

Horse and rider compete in grabbing and placing a Flag (on a stick) into a bucket (on top of a barrel) and then picking up a second stick from a second bucket/barrel, fastest time wins.

31603 Pole Bending

Horse and rider compete in a serpentine pattern around set poles, fastest time wins.

31604 Keyhole

Horse and rider run into keyhole pattern, turn around and run back, fastest time wins.

31605 Speed

Horse and rider race into arena, go around 1 pole and race back to the starting line.

31606 Egg & Spoon

Horse and rider ride around the arena with an egg on a spoon. Last one with an egg on a spoon wins.



Superintendents: Darren Flater

Exhibitor Eligibility:

Grundy County 4-H Member:

Must have completed 4th -12th Grade & attend a min. of 4 club meetings

Grundy County FFA Member:

Must be an active member. Eligible Chapters: Grundy Center FFA, AGWSR FFA, Aplington—Parkersburg FFA, BCLUW FFA, T55 (GR & DNH) FFA, Hudson FFA

DEADLINES:

May 2 - 2:00 pm - 4:00 pm

Sheep & Meat Goat Weigh In @ the fairgrounds.

May 10 –

NEW - Exhibitors must enter their own animals on v2.4honline.com FFA exhibitors will verify by paper only!

May 15

Livestock ID's MUST be completed on 4honline. Animals that are not properly identified are not eligible to exhibit at County Fair or State Fair. FFA Exhibitors are required to turn in paper Identification form to the Extension Office.

July 1

County & State Fair Entry Deadline! 4-H & FFA entries must be made on grundy.fairentry.com & entry fees sent to the Extension Office by July 1st.

If you plan to exhibit at the Iowa State Fair, be sure to follow the "Iowa 4-H Livestock Show Requirements" 4-H 202

Meat Goat Schedule:

Sunday, July 11

1:00 pm Pre-Fair Clean Up/Set Up

Wednesday, July 14 8:00 am—11:00 am

Meat Goat must be penned

Wednesday, July 14 1:30 pm

Meat Goat Weigh In / Check In

Thursday, July 15 4:00 pm

Meat Goat Show

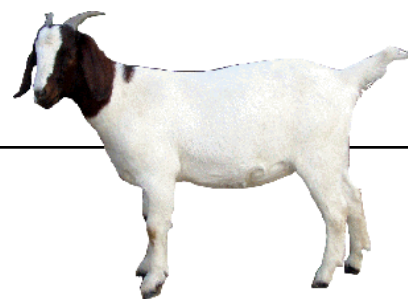

General Rules:

Exhibitors are **EXPECTED** to read the General Livestock Show Rules & Expectations on page 13.

Livestock 2021 Health Requirements

Please review the 2021 Health Requirements. Detailed information is available at:

[https://iowaagriculture.gov/sites/default/files/animal-industry/pdf/2021%20Health%20Requirements%20for%20the%20Exhibition%20of%20Livestock%20\(2\).pdf](https://iowaagriculture.gov/sites/default/files/animal-industry/pdf/2021%20Health%20Requirements%20for%20the%20Exhibition%20of%20Livestock%20(2).pdf)



Meat Goats

1. Market Goat Classes are open to wether or doe kids. (No Bucks)
2. Only Market Meat Goats tagged and weighed at the Sheep & Meat Goat Weigh In on Sunday, May 2nd, 2021 are eligible to show in the market classes. You may weigh up identify up to 15 Market/ Meat goats. All Market Meat goats must be ear tagged. New...Exhibitors must enter their own animals on v2.4honline.com by May 15th for 4-H exhibitors and FFA exhibitors will ID animals by paper form.
3. All Breeding Does must be Identified by either a ear tag or tattoo. Yearling are not required to have new tags if they have a previous 4-H ear tag or a tattoo. Breeding Does must be identified in 4honline For 4-H Exhibitors and FFA Exhibitors must turn in a paper ID Form to the Extension Office by May 15.
4. Meat Goats will be weighed in again at fair on Wednesday, July 14 at 1:30 pm
5. Market Meat Goats must weigh a minimum of 50lbs. Classes will be divided by weight. All breeds will show together. Anything under 50lbs will be entered in a feeder class.
6. Market classes will be divided by weight as the superintendent deems necessary. Breeding classes will be divided by birth date as superintendents deem necessary.
7. Exhibitors will be required to have horns disbudded, dehorned or tipped blunt on all market wethers & does before arrival on fairgrounds. Removal of horns on fairgrounds is NOT permitted. Breeding Does can be shown with full horns.
8. Goats must be broke to lead. Exhibitors may use halters, collars, or collars with a short lead when showing. No Choking of animals will be allowed.
9. Bracing is allowed however, all goats must have four feet on the floor in the show ring at all times. Lifting feet off the ground or placing them on any support or altered ring surface is not acceptable.
10. Scrapie Eradication Program. All reproductively intact goats that are exhibited must be tagged with a Scrapie flock tag in their ear. The animal is tagged by the 4-H'er if born and raised by the 4-H'er, if purchased it is tagged by the seller. If purchased, you should also receive an owner statement from the seller. Registered goats may use officially approved unique tattoo numbers instead of scrapie ear tags provided. They have documentation of participation in the scrapie program from their veterinarian.
11. An exhibitor may show a maximum of 7 meat goats.

Breeding Meat Goat

23101	Junior Meat Goat Doe 0-3 months
23102	Junior Meat Goat Doe 4-8 months
23103	Junior Meat Goat Doe 9-12 months
23104	Junior Yearling Meat Goat Doe 13-18 months
23105	Senior Yearling Meat Goat Doe 2 year olds (25-36 month)
23106	Aged Meat Goat Doe, Does over 37 months

Market Meat Goats

23201	Market Meat Goat Wether
23202	Market Meat Goat Does
23203	Market Dairy Meat Goat Wether
23204	Market Other Breeds (Ex. Pygmy, Kiko, Myolonic)



SHOWMANSHIP - Meat Goat *(Grades are as of 2020-2021 School Year)*

Sign Up by July 1st on Fairentry.com

All 4-H and FFA exhibitors are eligible to participate & highly encouraged.

1. Exhibitors are to show up at the ring when the class is called.
2. An individual may only win once as a Junior and once as an Intermediate in each of the livestock species. Once they have won showmanship in their grade level, they must advance to the next division the following year. An individual can win Senior Showmanship more than once.
3. You must show your own animal. There is NO substitution of livestock allowed.
4. First and Second Place Ribbons will be given in each class.

Showmanship will be judged on the following criteria:

- ✓ Appearance of the Animal - Condition, Cleanliness, Grooming, Clipping
- ✓ Presentation of the Animal - Leading, Response to direction of ring master, posing, use of equipment showing to the animal's best advantage
- ✓ Appearance of the Exhibitor - Proper clothing and shoes, alertness, attitude
- ✓ Knowledge of the Exhibitor

23901 Senior Meat Goat Showmanship (9–12 Grades)

23903 Junior Meat Goat Showmanship (4-8 Grades)

Superintendents: Karen Benson

Exhibitor Eligibility:

Grundy County 4-H Member:

Must have completed 4th -12th Grade & attend a min. of 4 club meetings

Grundy County FFA Member:

Must be an active member. Eligible Chapters: Grundy Center FFA, AGWSR FFA, Aplington—Parkersburg FFA, BCLUW FFA, T55 (GR & DNH) FFA, Hudson FFA



Deadlines:

May 15

Pet ID's MUST be completed on 4honline.
Animals that are not properly identified are not eligible to exhibit at County Fair or State Fair. FFA Exhibitors are required to turn in paper Identification form to the Extension Office.

July 1

County & State Fair Entry Deadline! 4-H & FFA entries must be made on grundy.fairentry.com & entry fees sent to the Extension Office by July 1st.

Pet Schedule:

Sunday, July 11

1:00 pm Pre-Fair Clean Up/Set Up

Wednesday, July 14

4:00 pm

Pet Show Check In

Wednesday, July 14

4:30 pm

Pet Show

Wednesday, July 14 Pets Released

Immediately Following Show

Dogs & Cats must have rabies certificate

Livestock 2021 Health Requirements

Please review the 2021 Health Requirements. Detailed information is available at:

[https://iowaagriculture.gov/sites/default/files/animal-industry/pdf/2021%20Health%20Requirements%20for%20the%20Exhibition%20of%20Livestock%20\(2\).pdf](https://iowaagriculture.gov/sites/default/files/animal-industry/pdf/2021%20Health%20Requirements%20for%20the%20Exhibition%20of%20Livestock%20(2).pdf)



Pet Class Rules

1. All pets must be on a lead or in a cage.
2. Proof of rabies vaccinations is required for cats & dogs. Health papers for all other pets are not required.
3. No wild animals allowed. (skunk, raccoon, fox, etc.)
4. Pets will be conference judged on their conditions, member's ability to handle and care for pet and answer questions of the judge about their pet.
5. Each member is limited to one entry per class. (a bowl of fish or such grouping is considered one entry.)
6. Exhibitors are **EXPECTED** to read and follow the General Livestock Show Rules & Expectations on page 13.

Pet Classes:

32001	Pet Alpacas & Llamas
32002	Amphibians, Reptiles & Fish
32003	Birds
32004	Cat
32005	Dog (Dogs shown in this class are NOT eligible for the Dog Show)
32006	Gerbils, Guinea Pig, Hamsters
32007	Rodents
32008	Other Pet (Please specify what you are exhibiting)



SHOWMANSHIP - Pets *(Grades are as of 2020-2021 school year)*

Sign up by July 1 on [fairentry.com](https://www.fairentry.com)

All 4-H and FFA exhibitors are eligible to participate & highly encouraged

1. Exhibitors are to show up at the ring when the class is called.
2. An individual may only win once as a Junior and once as an Intermediate in each of the livestock species. Once they have won showmanship in their grade level, they must advance to the next division the following year. An individual can win Senior Showmanship more than once.
3. You must show your own animal. There is NO substitution of livestock allowed.
4. First and Second Place Ribbons will be given in each class.

Showmanship will be judged on the following criteria:

- ✓ Appearance of the Animal - Condition, Cleanliness, Grooming, Clipping
- ✓ Presentation of the Animal - Leading, Response to direction of ring master, posing, use of equipment showing to the animal's best advantage
- ✓ Appearance of the Exhibitor - Proper clothing and shoes, alertness, attitude
- ✓ Knowledge of the Exhibitor

32181	Senior Pet Showmanship (9–12 Grades)
32183	Junior Pet Showmanship (4-8 Grades)

Superintendents: Heather Greiner & Josie Mulder

Exhibitor Eligibility:

Grundy County 4-H Member:

Must have completed 4th -12th Grade & attend a min. of 4 club meetings

Grundy County FFA Member:

Must be an active member. Eligible Chapters: Grundy Center FFA, AGWSR FFA, Aplington—Parkersburg FFA, BCLUW FFA, T55 (GR & DNH) FFA, Hudson FFA

Deadlines:

May 1

Broiler Chicken Order Form and Fees are due to the Extension Office

TBD

Pick Up Broiler Chickens. Participants will receive a phone call when broilers are ready for pick up.

May 15

Poultry ID's are due by July 1st entering on 4honline by May 15th is optional. FFA Exhibitors are required to turn in paper Identification form to the Extension Office.

July 1

County & State Fair Entry Deadline! 4-H & FFA entries must be made on grundy.fairentry.com & entry fees sent to the Extension Office by July 1st.

If you plan to exhibit at the Iowa State Fair, be sure to follow the "Iowa 4-H Livestock Show Requirements" 4-H 202

Poultry Schedule:

Sunday, July 11

1:00 pm Pre-Fair Clean Up/Set Up

Wednesday, July 14 10:00 am –12:00 pm

Poultry Check In & Pullorum Testing

Friday, July 16 12:15 pm

Broiler Check In / Weigh In (Clean & Dry)

Friday, July 16 1:00 pm

Poultry Show w/ Little Chick Show

Saturday, July 17

Exhibitors Released 2:00 pm—5:00 pm

All cages cleaned and animals out by 5:30 pm.

Livestock 2021 Health Requirements

Please review the 2021 Health Requirements. Detailed information is available at:

[https://iowaagriculture.gov/sites/default/files/animal-industry/pdf/2021%20Health%20Requirements%20for%20the%20Exhibition%20of%20Livestock%20\(2\).pdf](https://iowaagriculture.gov/sites/default/files/animal-industry/pdf/2021%20Health%20Requirements%20for%20the%20Exhibition%20of%20Livestock%20(2).pdf)

Poultry Class Rules

- 1. Animals must be checked in before caging them!**
- Pullorum Typhoid-free certificates must be brought to check-in. Pullorum Typhoid testing will be done at check-in for birds without certificates.
- First and second place will be selected in each poultry class. A Grand Champion poultry will be selected from the breeding classes.
- Only three entries may be made per class per exhibitor.
- Exhibitors are **EXPECTED** to read and follow the General Livestock Show Rules & Expectations on page 13.



SHOWMANSHIP (Grades are as of 2020-2021 school year)

Sign up by July 1st on fairentry.com

All 4-H and FFA exhibitors are eligible to participate.

1. Exhibitors are to show up at the ring when the class is called.
2. An individual may only win once as a Junior and once as an Intermediate in each of the livestock species. Once they have won showmanship in their grade level, they must advance to the next division the following year. An individual can win Senior Showmanship more than once.
3. You must show your own animal. There is NO substitution of livestock allowed.
4. First and Second Place Ribbons will be given in each class.

Showmanship will be judged on the following criteria:

- ✓ Appearance of the Animal - Condition, Cleanliness, Grooming, Clipping
- ✓ Presentation of the Animal - Leading, Response to direction of ring master, posing, use of equipment showing to the animal's best advantage
- ✓ Appearance of the Exhibitor - Proper clothing and shoes, alertness, attitude
- ✓ Knowledge of the Exhibitor

24901 Senior Showmanship (9–12 Grades)

24903 Junior Showmanship (4-8 Grades)



Commercial Birds - Broilers

Broiler

All birds will be purchased from the same hatchery and delivered to the Extension Office for distribution to the 4-H'ers at the end of May. A form of intent must be sent to the Extension office with money by May 1st. Exhibitors must purchase a minimum of ten birds. All shown as pen of 3. No individuals will be shown. Judging will be based on health, uniformity, weight, and visual appeal. Expected carcass quality will be taken into consideration also.

24301 Broiler Class



Production

Production Pens

All shown as Pen of 3. No individuals will be shown. All production classes will be shown on the basis of uniformity, production ability, health, handling qualities, and general conformation.

24401 Production Hens (Hatched prior to January 1st)

24402 Production Pullets (Hatched after January 1st)

24410 White Egg Layers

24411 Brown Egg Layers



Commercial Birds—Market

Market Pens

All shown in Pens of 3. No individuals will be shown. Market classes will be judged on uniformity, health, weight for type, fleshing, and fat covering. Pen of 3 may consist of either or both sexes.

24310	Roasters
24320	Market Ducks
24330	Market Geese
24340	Market Turkey
24350	Market Pigeon



Breeding

Breeding Pens & Individuals

These birds may not have already shown in Production or Market classes. The purpose of this class is to have a bird that is true to his type as possible. Entries are shown as individuals or pen of 3. An individual may not be included in a pen of 3. Entries must be of production age, minimum of 4 months old. All pens of 3 must be one male and two females.

Large Fowl

24011	American - Cock (Old)
24012	American - Hen (Old)
24013	American - Cockerel (Young)
24014	American - Pullet (Young)
24015	American – Pen (1 Male & 2 Females)
24021	Asiatic – Cock (Old)
24022	Asiatic – Hen (Old)
24023	Asiatic – Cockerel (Young)
24024	Asiatic – Pullet (Young)
24025	Asiatic – Pen (1 Male & 2 Females)
24031	Continental – Cock (Old)
24032	Continental – Hen (Old)
24033	Continental – Cockerel (Young)
24034	Continental - Pullet (Young)
24035	Continental - Pen (1 Male & 2 Females)
24041	English – Cock (Old)
24042	English - Hen (Old)
24043	English – Cockerel (Young)
24044	English - Pullet (Young)
24045	English - Pen (1 Male & 2 Females)

Continued...

Large Fowl (continued...)

24051	Mediterranean – Cock (Old)
24052	Mediterranean – Hen (Old)
24053	Mediterranean – Cockerel (Young)
24054	Mediterranean - Pullet (Young)
24055	Mediterranean - Pen (1 Male & 2 Females)
24061	Miscellaneous – Cock (Old)
24062	Miscellaneous – Hen (Old)
24063	Miscellaneous – Cockerel (Young)
24064	Miscellaneous - Pullet (Young)
24065	Miscellaneous - Pen (1 Male & 2 Females)

Bantams

24111	Bantam Old English Game – Cock (Old)
24112	Bantam Old English Game – Hen (Old)
24113	Bantam Old English Game – Cockerel (Young)
24114	Bantam Old English Game – Pullet (Young)
24115	Bantam Old English Game – Pen (1 Male & 2 Females)

Bantams (continued...)

24121	Bantam Modern Game – Cock (Old)
24122	Bantam Modern Game – Hen (Old)
24123	Bantam Modern Game – Cockerel (Young)
24124	Bantam Modern Game – Pullet (Young)
24125	Bantam Modern Game – Pen (1 Male & 2 Females)
24131	Bantam Single Comb Clean Legged – Cock (Old)
24132	Bantam Single Comb Clean Legged – Hen (Old)
24133	Bantam Single Comb Clean Legged – Cockerel (Young)
24134	Bantam Single Comb Clean Legged – Pullet (Young)
24135	Bantam Single Comb Clean Legged – Pen (1 Male & 2 Females)
24141	Bantam Rose Comb Clean Legged – Cock (Old)
24142	Bantam Rose Comb Clean Legged – Hen (Old)
24143	Bantam Rose Comb Clean Legged – Cockerel (Young)
24144	Bantam Rose Comb Clean Legged – Pullet (Young)
24145	Bantam Rose Comb Clean Legged – Pen (1 Male & 2 Females)
24151	Bantam Any Other Comb Clean Legged – Cock (Old)
24152	Bantam Any Other Comb Clean Legged – Hen (Old)
24153	Bantam Any Other Comb Clean Legged – Cockerel (Young)
24154	Bantam Any Other Comb Clean Legged – Pullet (Young)
24155	Bantam Any Other Comb Clean Legged – Pen (1 Male & 2 Females)
24161	Bantam Feather Legged – Cock (Old)
24162	Bantam Feather Legged – Hen (Old)
24163	Bantam Feather Legged – Cockerel (Young)
24164	Bantam Feather Legged – Pullet (Young)
24165	Bantam Feather Legged – Pen (1 Male & 2 Females)



Other Breeding Poultry

Breeding Pens & Individuals

These birds may not have already shown in Production or Market classes. The purpose of this class is to have a bird that is true to his type as possible. Entries are shown as individuals or pen of 3. An individual may not be included in a pen of 3. Entries must be of production age, minimum of 4 months old. All pens of 3 must be one male and two females.

24212	Breeder Ducks - Drake (Old)
24213	Breeder Ducks - Duck (Old)
24214	Breeder Ducks - Drake (Young)
24215	Breeder Ducks - Duck (Young)
24216	Breeder Ducks (Pen – 1 Male 2 Females)
24242	Breeder Ducks Bantams – Drake (Old)
24243	Breeder Ducks Bantams - Duck (Old)
24244	Breeder Ducks Bantams – Drake (Young)
24245	Breeder Ducks Bantams – Duck (Young)
24246	Breeder Ducks Bantams (Pen – 1 Male 2 Females)

Other Breeding Poultry (continued...)

24252	Breeder Geese - Gander (Old)
24253	Breeder Geese – Goose (Old)
24254	Breeder Geese - Gander (Young)
24255	Breeder Geese - Goose (Young)
24256	Breeder Geese (Pen – 1 Male 2 Females)
24282	Breeder Turkey - Tom (Old)
24283	Breeder Turkey - Hen (Old)
24284	Breeder Turkey – Tom (Young)
24285	Breeder Turkey – Hen (Young)
24286	Breeder Turkey (Pen – 1 Male 2 Females)
24290	Breeder Pigeons - Male (Old)
24291	Breeder Pigeons - Female (Old)
24292	Breeder Pigeons - Male (Young)
24293	Breeder Pigeons - Female (Young)
24294	Breeder Pigeons (Pen - 1 Male 2 Females)



Ornamental / Exotic Poultry

Breeding Pens & Individuals

These birds may not have already shown in Production or Market classes. The purpose of this class is to have a bird that is true to his type as possible. **Entries are shown as individuals or pen of 3.** An individual may not be included in a pen of 3. Entries must be of production age, minimum of 4 months old. All pens of 3 must be one male and two females.

24500	Ornamental/Exotic - Male (Old)
24501	Ornamental/Exotic - Female (Old)
24502	Ornamental/Exotic - Male (Young)
24503	Ornamental/Exotic - Female (Young)
24504	Ornamental/Exotic (Pen – 1 Male 2 Females)

Superintendents: Lexie Hach & Liz Rogers

Exhibitor Eligibility:

Grundy County 4-H Member:

Must have completed 4th -12th Grade & attend a min. of 4 club meetings

Grundy County FFA Member:

Must be an active member. Eligible Chapters: Grundy Center FFA, AGWSR FFA, Aplington—Parkersburg FFA, BCLUW FFA, T55 (GR & DNH) FFA, Hudson FFA

Deadlines:

May 15

Rabbit Identification prior to July 1st is not required. If you ID a rabbit by May 15th it will be available as an option to select on Fair Entry when entering classes. If not you will ID your Rabbit when making entries July 1st on fairentry.

July 1

Rabbit Livestock ID's in Fair Entry.
County & State Fair Entry Deadline! 4-H & FFA entries must be made on grundy.fairentry.com & entry fees sent to the Extension Office by July 1st.

General Rules:

Exhibitors are **EXPECTED** to read and follow the General Livestock Show Rules & Expectations on page 13.

Livestock 2021 Health Requirements

Please review the 2021 Health Requirements. Detailed information is available at:

[https://iowaagriculture.gov/sites/default/files/animal-industry/pdf/2021%20Health%20Requirements%20for%20the%20Exhibition%20of%20Livestock%20\(2\).pdf](https://iowaagriculture.gov/sites/default/files/animal-industry/pdf/2021%20Health%20Requirements%20for%20the%20Exhibition%20of%20Livestock%20(2).pdf)

Rabbit Class Rules:

1. Limit of two entries per class.
2. Tattoo information is **REQUIRED** on fairentry by July 1st.
3. Rabbit must have the tattoo in the left ear by July 1st for county fair.
4. Exhibitors must sign up for showmanship classes by July 1st
5. **Final corrections must be made at check in.** Please make sure you are in the correct classes. Following check in the superintendent will not be adding youth to classes or making corrections for you.

Rabbit Schedule:

Sunday, July 11

1:00 pm Pre-Fair Clean Up/Set Up

Wednesday, July 14 10:00 am—12:00 pm

Rabbit Check In

Thursday, July 15

8:00 am

Rabbit Show

Saturday, July 17

Exhibits Released 2pm-5pm

All cages must be cleaned and everything done by 5:30 pm





Grade Rabbits

Grade Rabbits are not eligible for Best of Show

27001	Senior Buck (over 6 months old)
27002	Junior Buck (under 6 months old)
27003	Senior Doe (over 6 months old)
27004	Junior Doe (under 6 months old)



Meat Rabbits

27301	Single Fryer (about 5 lbs.)
27320	Meat Pen (Three rabbits of the same color and breed less than 8 weeks old or weighing 5 lbs. each)



Purebred Rabbits

Commercial

Includes: American, Beveren, Californian, Champagne d'Argent, Cinnamon, Crème d'Argent, American Chinchilla, Giant Chinchilla, Flemish Giant, French Lop, New Zealand, Palominos, and Satin.

27101	Commercial Senior Buck (over 6 months old)
27102	Commercial Junior Buck (under 6 months old)
27103	Commercial Senior Doe (over 6 months old)
27104	Commercial Junior Doe (under 6 months old)

Fancy

Includes: American Fuzzy Lop, French Angora, Giant Angora, Sahn Angora, Belgian Hare, Britannia Petite, Checkered Giant, Standard Chinchilla, Dutch, Hotot, Dwarf Hotot, English Spot, Florida White, Harlequin, Havana, Himalayan, Jersey Wooly, Holland Lop, Lilac, Mini Lop, Netherland Dwarf, Polish, Rex, Mini Rex, Silver Martin, and Lop.

27201	Fancy Senior Buck (over 6 months old)
27202	Fancy Junior Buck (under 6 months old)
27203	Fancy Senior Doe (over 6 months old)
27204	Fancy Junior Doe (under 6 months old)

Fur

27420	Colored Fur Class
27421	White Fur Class



SHOWMANSHIP - Rabbits *(Grades are as of 2020-2021 school year)*

Sign up by July 1 on fairentry.com

All 4-H and FFA exhibitors are eligible to participate.

1. Exhibitors are to show up at the ring when the class is called.
2. An individual may only win once as a Junior and once as an Intermediate in each of the livestock species. Once they have won showmanship in their grade level, they must advance to the next division the following year. An individual can win Senior Showmanship more than once.
3. You must show your own animal. There is NO substitution of livestock allowed.
4. First and Second Place Ribbons will be given in each class.

Showmanship will be judged on the following criteria:

- ✓ Appearance of the Animal - Condition, Cleanliness, Grooming, Clipping
- ✓ Presentation of the Animal - Leading, Response to direction of ring master, posing, use of equipment showing to the animal's best advantage
- ✓ Appearance of the Exhibitor - Proper clothing and shoes, alertness, attitude
- ✓ Knowledge of the Exhibitor

- 27901 Senior Rabbit Showmanship (9–12 Grades)**
27902 Intermediate Rabbit Showmanship (7-8 Grades)
27903 Junior Rabbit Showmanship (4-6 Grades)

Superintendent(s): Brittane Deeringer & Sarah Rickelman

Exhibitor Eligibility:

Grundy County 4-H Member: Must have completed 4th -12th Grade & attend a min. of 4 club meetings

Grundy County FFA Member: Must be an active member.

Eligible Chapters: Grundy Center FFA, AGWSR FFA, Aplington—Parkersburg FFA, BCLUW FFA, T55 (GR & DNH) FFA, Hudson FFA

DEADLINES:

May 2nd 2:00 pm – 4:00 pm

Sheep Weigh In @ the Grundy County Fairgrounds.

May 10

New...all exhibitors must enter their own animals on v2.4honline.com. FFA will verify by paper only!

May 15

Livestock ID's MUST be completed on 4honline. Animals that are not properly identified are not eligible to exhibit at County Fair or State Fair. FFA Exhibitors are required to turn in paper Identification form to the Extension Office.

July 1

County & State Fair Entry Deadline! 4-H & FFA entries must be made on grundy.fairentry.com & entry fees sent to the Extension Office by July 1st.

General Rules:

Exhibitors are **EXPECTED** to read and follow the General Livestock Show Rules & Expectations on page 13.

Livestock 2021 Health Requirements

Please review the 2021 Health Requirements. Detailed information is available at:

[https://iowaagriculture.gov/sites/default/files/animal-industry/pdf/2021%20Health%20Requirements%20for%20the%20Exhibition%20of%20Livestock%20\(2\).pdf](https://iowaagriculture.gov/sites/default/files/animal-industry/pdf/2021%20Health%20Requirements%20for%20the%20Exhibition%20of%20Livestock%20(2).pdf)

Sheep Schedule:

Sunday, July 11

1:00 pm Pre-Fair Clean Up/Set Up

Wednesday, July 14

1:30 pm

Sheep Check In / Weigh In

Thursday, July 15

4:00 pm

Sheep Show

Saturday, July 17

Exhibitors Released 2:00 pm—5:00 pm

All exhibitors must help clean pens animals out by 5:30 pm





SHEEP RULES

1. Sheep must be in the Exhibitors possession by May 1, 2021. Livestock ID's must be filed on 4honline by May 15, 2021
2. You may weigh-in identify up to 15 lambs.
3. To be eligible for exhibit the following must have been completed at the county wide weigh-in May 2nd.
 - a. Ear tagging of all Breeding and Market lambs. Yearlings are not required to have new tags if they have a previous year's 4-H ear tag.
 - b. Weighing of all market lambs.
 - c. Ewe lambs to be entered into the Breeding Show MUST have breeding information completed on the Sheep ID form during the May 2nd weigh-in. Lambs without this form completed may only be exhibited in the Market Sheep Show. Yearling ewe lambs must be included on this form.
 - d. All yearling ewes without a 4-H ear tag must be present at the May 2nd weigh-in tagged for identification but are not required to be weighed.
 - e. NEW - Exhibitors must enter their own animal information on v2.4honline.com. Instructions and deadlines will be given out at weigh in.
4. Market lambs may be of either sex. Male lambs must be castrated prior to the May 2nd County Weigh-In.
5. Scrapie Eradication Program. All ewe lambs and yearlings (reproductively intact animals) exhibited at the Grundy County Fair and the Iowa State Fair, must have a Scrapie Flock Ear Tag. If you or your family have your own flock or lambs, be sure they have been tagged by their owners before they leave the farm. Any ewe or yearling brought to the county fair without this ear tag, will not be eligible to show. Lambs will be checked before they are unloaded, and ineligible lambs will not be allowed to unload. **These tags MUST be in place for the May 2nd weigh-in.**
6. Wethers do not have to be ear tagged with Scrapie program tags.
7. Market lambs must be rough sheared (no more than 1-inch of wool remaining) within 10 days prior to the first day of fair. NO rough shearing will be allowed at fair. However, final clipping or trimming may be done at fair prior to the show.
8. Breeding sheep may not be exhibited in a Market Class.
9. Classes will be divided by the superintendent according to fair weights.
10. Exhibitor and / or family member must be present to help check-in at the fair.
11. No animals can be exhibited with horns



Breeding Sheep

1. Exhibitors may enter two animals per class.
2. Purebred ewes must be registered. Registration papers will be checked at check in. Purebred's without registration papers will shown in the commercial ewe classes.
3. There must be two or more entries to designate a separate breed class.

25110	Purebred Ewe Lamb
25111	Commercial Ewe Lamb - Black Face
25112	Commercial Ewe Lamb - Speckled Face
25113	Commercial Ewe Lamb - White Face
25121	Purebred Yearling Ewe (haven't lambded)
25122	Commercial Yearling Ewe - Black Face (haven't lambded)
25123	Commercial Yearling Ewe - Speckled Face (haven't lambded)
25124	Commercial Yearling Ewe - White Face (haven't lambded)
25130	Purebred Yearling Ewe (have lambded)
25131	Commercial Yearling Ewe - Black Face (have lambded)
25132	Commercial Yearling Ewe - Speckled Face (have lambded)
25133	Commercial Yearling Ewe - White Face (have lambded)



Market Sheep

An exhibitor may show a maximum of seven head in the Market Sheep class. Maximum of five head can be shown in either class 25201 or 25202.

25201	Individual Market Speckle or White Face Lamb
	An exhibitor may show a maximum of five Individual Market Lambs.
25202	Individual Market Lamb



SHOWMANSHIP - Sheep *(Grades are as of 2020-2021 school year)*

Sign up July 1st on fairentury.com | All 4-H and FFA exhibitors are eligible to participate.

1. Exhibitors are to show up at the ring when the class is called.
2. An individual may only win once as a Junior and once as an Intermediate in each of the livestock species. Once they have won showmanship in their grade level, they must advance to the next division the following year. An individual can win Senior Showmanship more than once.
3. You must show your own animal. There is NO substitution of livestock allowed.
4. First and Second Place Ribbons will be given in each class.

Showmanship will be judged on the following criteria:

- ✓ Appearance of the Animal - Condition, Cleanliness, Grooming, Clipping
- ✓ Presentation of the Animal - Leading, Response to direction of ring master, posing, use of equipment showing to the animal's best advantage
- ✓ Appearance of the Exhibitor - Proper clothing and shoes, alertness, attitude
- ✓ Knowledge of the Exhibitor

25901	Senior Showmanship (10–12 Grades)
25902	Intermediate Showmanship (7-9 Grades)
25903	Junior Showmanship (4-6 Grades)

Superintendents: Tim Diamond & Rhett Ehmen

Exhibitor Eligibility:

Grundy County 4-H Member:

Must have completed 4th -12th Grade & attend a min. of 4 club meetings

Grundy County FFA Member:

Must be an active member. Eligible Chapters: Grundy Center FFA, AGWSR FFA, Aplington—Parkersburg FFA, BCLUW FFA, T55 (GR & DNH) FFA, Hudson FFA



Deadlines

May 1

Exhibitors must tag their own swine between April 1—May 1
ID Forms & Tag Fees are due May 1st!

May 15

Livestock ID's MUST be completed on 4honline.
Animals that are not properly identified are not eligible to exhibit at County Fair or State Fair. FFA Exhibitors are required to turn in paper Identification form to the Extension Office.

July 1

County & State Fair Entry Deadline! 4-H & FFA entries must be made on grundy.fairentry.com
& entry fees sent to the Extension Office by July 1st.

Identifying your animals on May 15th does NOT Automatically enter those animals for County or State Fair. Entering animals for County Fair does NOT Automatically enter animals for State Fair. These are two separate entry processes. It is the exhibitor's responsibility to make entry deadlines for both county & state fair!

General Rules

Exhibitors are **EXPECTED** to read and follow the General Livestock Show Rules & Expectations on page 13.

Livestock 2021 Health Requirements

Please review the 2021 Health Requirements. Detailed information is available at:

[https://iowaagriculture.gov/sites/default/files/animal-industry/pdf/2021%20Health%20Requirements%20for%20the%20Exhibition%20of%20Livestock%20\(2\).pdf](https://iowaagriculture.gov/sites/default/files/animal-industry/pdf/2021%20Health%20Requirements%20for%20the%20Exhibition%20of%20Livestock%20(2).pdf)

Swine Schedule

Sunday, July 11

1:00 pm

Pre-Fair Clean Up/Set Up

Wednesday, July 14 7:00 am—9:00 am

Swine Vet Check

Do NOT unload your animals until you have completed Swine Vet Check.

Swine Exhibitors will enter on 1st Street follow the diagonal road up by the bottle calf barn. Stop for the Vet Check in front of Dairy Barn. The Vet will check your swine and give you a go ahead to unload. All Swine must be checked prior to being unloading. See Livestock Health Requirements for more information

Weigh Cards are Due by 12:00pm

Friday, July 16

8:00 am

Swine Show

Following the Swine Show exhibitors are asked to help tear down the arena.

Exhibits Released

Saturday, July 17th

All Exhibits are released from 2pm—5pm, stalls must be cleaned up and barns emptied by 5:30 pm.

SHOWMANSHIP - Swine *(Grades are as of 2020-2021 school year)*

All 4-H and FFA exhibitors are eligible to participate. Sign up by July 1st on fairentury.com

1. Exhibitors are to show up at the ring when the class is called.
2. An individual may only win once as a Junior and once as an Intermediate in each of the livestock species. Once they have won showmanship in their grade level, they must advance to the next division the following year. An individual can win Senior Showmanship more than once.
3. You must show your own animal. There is NO substitution of livestock allowed.
4. First and Second Place Ribbons will be given in each class.

Showmanship will be judged on the following criteria:

- ✓ Appearance of the Animal - Condition, Cleanliness, Grooming, Clipping
- ✓ Presentation of the Animal - Leading, Response to direction of ring master, posing, use of equipment showing to the animal's best advantage
- ✓ Appearance of the Exhibitor - Proper clothing and shoes, alertness, attitude
- ✓ Knowledge of the Exhibitor

- 26901 Senior Showmanship (10–12 Grades)**
26902 Intermediate Showmanship (7-9 Grades)
26903 Junior Showmanship (4-6 Grades)

Market Swine

1. All pigs will be tagged and identified by May 1st. 4-H'ers enrolled in Swine project area on 4honline were mailed information about the identification process. Each Exhibitor will need to enter their own animals on v2.4honline.com
2. Exhibitors may tag a maximum of 15 pigs total (Market & Breeding)
3. State Fair Pigs must be tagged. Cost is \$8.00 per head. All State Fair pigs (market & breeding) must have a special DNA punch tag.
4. All pigs MUST be ear notched using the Universal Ear Notching Method.
5. Exhibitors may show a maximum of 8 pigs at fair total (Market & Breeding)
6. Market & Breeding Hogs must be identified at the Fair Weigh In/ Check In
7. Exhibitor must declare weight on a weigh card that is due Wednesday, July 14 by noon at Fair. Weight must be within 15lbs of the declared weight at show time.
8. Market pigs must weigh at least 210 lbs and can be no larger than the maximum weight of 295 on entry day.
9. Classes will be split by the swine committee. Market classes by ending weight.
10. There shall be no coloring agents used on hogs. No clipping of hogs on the fairgrounds. Hogs or Exhibitors in violation will not be allowed to show.

Market Classes:

- 26202 Market Barrows**
26203 Market Gilts
26204 Purebred Hogs (Registration papers are required!)
26401 Pen of 3 (1 Pen of 3 per Exhibitor. Pens may be made of market or breeding hogs.)



Breeding Swine

1. ALL pigs must be tagged! State Fair Pigs will be tagged with a DNA punch tag. Cost is \$8.00 per head. All State Fair pigs (market & breeding) must have a special DNA punch tag.
 2. All pigs MUST be ear notched using the Universal Ear Notching Method and entered on the Livestock ID form.
 3. Exhibitors may tag a maximum of 15 pigs total (Market & Breeding)
 4. Exhibitors may show a maximum of 8 pigs at fair total (Market & Breeding)
 5. Market & Breeding Hogs must be identified at the Fair Weigh In/ Check-In
 6. Maximum weight of 350 lbs at fair weigh in.
 7. Exhibitor must declare weight on a weigh card that is due Wednesday, July 14 by noon at Fair. Weight must be within 15lbs of the declared weight at show time.
 8. Breeding classes will be divided by ending weight.
 9. Individual Breeding Classes will also be broke into breeds if there are a minimum of three hogs per breed.
 10. There shall be no coloring agents used on hogs. No clipping of hogs on the fairgrounds. Hogs or Exhibitors in violation will not be allowed to show.
 11. The top two in each class will be re-weighed during the swine show, following each class.
- .

Breeding Classes:

26101 Commercial Gilt

26102 Purebred Breeding Gilt



CLOVER KIDS

Bucket Calf, Bottle Lamb, Rabbits, Chicks, Pets, Dog Obedience, & Non-Livestock

Clover Kids are Kindergarten – Third Grade youth. Youth currently enrolled in 4-H Clover Kids are eligible to participate in safe, educational and developmentally age-appropriate opportunities at the fair. All Clover Kid animals must be cooperative and NOT competitive. The following activities are in compliance with Iowa State University, ISU Extension & Outreach and Iowa 4-H policies, regulations & guidelines.

Exhibitor Eligibility

Youth **MUST** be currently enrolled as a Grundy County 4-H Clover Kid, who has completed K-3rd Grade. Clover Kids are required to attend a minimum of 1 learning opportunity or club meeting.

DEADLINES:

July 1st

Clover Kid Livestock ID's and Fair Entries are due on fairent.com. Stall Fees are due to the Extension Office by 4:30 pm or postmarked by July 1st.

Clover Kid Schedule

Non-Livestock Judging	Judging	Monday, July 12	10:00 am—2:00 pm
Bucket Bottle Calf	Check In	Wednesday, July 14	11:00 am
	Show Practice	Friday, July 16	5:00 pm
	Show	Saturday, July 17	1:30 pm
Bottle Dairy Goat	Check In	Tuesday, July 13	8:00 - 9:00 am
	Show	Tuesday, July 13	4:00 pm
Bottle Lamb	Check In	Wednesday, July 14	1:30 pm
	Show	Thursday July 15	4:00 pm
Bottle Meat Goat	Check In	Wednesday, July 14	1:30 pm
	Show	Thursday July 15	4:00 pm
Clover Kid Rabbits	Check In	Wednesday, July 14	10:00 pm—12:00 pm
	Show	Thursday July 15	8:00 am
Clover Kids Poultry	Check In	Wednesday, July 14	10:00 am—12:00 pm
	Show	Friday, July 16	1:00 pm
Clover Kids Dog Obedience	Check In	Wednesday, July 14	3:00 pm
	Show	Wednesday, July 14	3:30 pm
Clover Kids Pets	Check In	Wednesday, July 14	4:00 pm
	Show	Wednesday, July 14	4:30 pm
Released from Fair	Saturday, July 17th at 2:00 pm - 5:00 pm Stalls & pens must be cleaned and exhibitors must check out with a superintendent by 5:30 pm.		

Livestock 2021 Health Requirements

Please review the 2021 Health Requirements. Detailed information is available at:

[https://iowaagriculture.gov/sites/default/files/animal-industry/pdf/2021%20Health%20Requirements%20for%20the%20Exhibition%20of%20Livestock%20\(2\).pdf](https://iowaagriculture.gov/sites/default/files/animal-industry/pdf/2021%20Health%20Requirements%20for%20the%20Exhibition%20of%20Livestock%20(2).pdf)

Clover Kids General Rules

All Exhibitors must follow the 4-H General Rules

1. Enrolled Clover Kids are required to attend at least 1 learning opportunity or club meeting and are encouraged to attend as many club meetings as possible.
2. All exhibitors must complete & submit fair entries on time.
3. All exhibitors are required to wear a wristband to identify them as a livestock exhibitor. This will help our building supervisors, Fair Board, and Extension Staff easily identify someone who should not be handling the livestock. Wristbands will be handed out at each fair check in.
4. **One Exhibitor per Exhibitor**
Only one animal per youth unless otherwise stated in rules. Should a youth's animal die or be sent home from fair by the vet the youth may still participate in the event by walking in arena to share the story about their project. This ONLY applies if the animal was entered by July 1st entry deadline.
5. **Show Attire:** 4-H t-shirt, Pants & Tennis shoes or boots. NO flip flops!
6. Clover Kids may only have help from superintendents, other 4-H or FFA members, adult family members or mentors. The purpose is for the exhibitor to learn from those who are assisting them and not for that assistant to do all the work for the exhibitor.
7. **Only youth who have completed Kindergarten and older are permitted to handle Livestock projects at fair for safety purposes.**
8. **Clover Kid Exhibit opportunity is NOT competitive. It is meant to be a learning experience to prepare the kids for entering 4-H & FFA in the future.**
9. **All EXHIBITORS, PARENTS & MENTORS** are expected to act in a sportsmanship like manner and show respect for the judges, exhibitors and superintendents. Persons not acting accordingly may be asked to leave the show, arena, or fairgrounds.
10. All participants will receive the same recognition in the species they exhibit. Recognition may vary by Species.
11. **All exhibits & tack are released on Saturday, July 17th at 2:00 pm - 5:00 pm. Stalls and Pens must be cleaned and exhibitor must check out with a superintendent by 5:30 pm. Exhibitors who remove their exhibits prior to release time without proper consent of the Executive Committees will NOT be allowed to exhibit at the 2022 Grundy County Fair.**
12. Request to remove exhibits prior to release must be made by July 1st and on file at the 4-H Extension Office. Requests will be reviewed by the CYC, an Executive Committee member of the Fair Board & 4-H Youth Committee. Exhibitor will be notified of decision. All decisions are final.
13. Sale of any animals on the fairgrounds during the week of fair is NOT allowed. Animals sold or released prior to fair are NOT released early to anyone.
14. **No extra animals are allowed on the grounds.**
15. Anyone who has a complaint MUST follow the complaint filing procedure on page 8



Bucket Bottle Calves

Co-Superintendents: Kerri Lynch & Cassie Nelson

1. Any newborn or orphan calf, steer or heifer, dairy or beef, that is calved between March 1 and before June 15 of the current year may be shown.
2. If purchased, the calf must be purchased and in possession of exhibitor within 2 weeks of birth; identified by tagging and identified on the livestock identification report by July 1st.
3. Exhibitor may identify up to 2 animals but can only exhibit 1 calf.
4. Calf must be bucket or bottle fed (no nursing).
5. Calves will be shown on halter.
6. Each exhibitor will be given an opportunity to walk their bucket calf in the arena. Exhibitor is allowed to have one adult or 4-H mentor walk with them in the arena.
7. Confirmation and quality of the calf is NOT to be considered.
8. Exhibitor will be interviewed in the arena about their bucket calf. Questions may include things like the bucket calf's name, what you do to take care of the calf, what you like about the project and more.
9. Each Exhibitor will be given a poster to complete and turn in at check in. Posters will be hung in the Bucket Calf Barn. Posters can include a story about what the exhibitor has learned about caring for the calf, how to groom and keep the animal clean, knowledge of general health, condition and management and pictures.
10. 3rd & 4th Year Exhibitors will experience a mini show and show sticks and combs are optional. This is for educational purposes only. There will be no placing of animals all exhibitors will be given participation ribbons.

Bucket Bottle Calf Classes

55001 Bucket Calf Class....1st Year Exhibitor

55002 Bucket Calf Class.... 2nd Year Exhibitor

55003 Bucket Calf Class.... 3rd Year Exhibitor (show sticks & combs optional)

55004 Bucket Calf Class.... 4th Year Exhibitor (show sticks & combs optional)

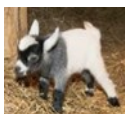

Clover Kid Dairy Goats

Superintendent: Curt Kyhl

1. Any newborn or orphan dairy goat born between March 1 and before June 15 of the current year may be shown.
2. If purchased, the dairy goat must be purchased and in possession of exhibitor within 2 weeks of birth; identified by tagging, and identified on the livestock identification report by July 1st.
3. Exhibitor may identify up to 2 animals, but can only exhibit 1 goat.
4. Only Does shall be shown must be bucket or bottle fed (no nursing).
5. Each exhibitor will be given an opportunity to walk their dairy goat in the arena.
6. Confirmation and quality of the goat is NOT to be considered.
7. Exhibitor will be interviewed in the arena about their dairy goat. Questions may include things like the dairy goat's name, what you do to take care of the goat, what you like about the project and more.
8. Each Exhibitor will be given a poster to complete and turn in at check in. Posters will be hung in the Dairy Barn. Posters can include a story about what the exhibitor has learned about caring for the calf, how to groom and keep the animal clean, knowledge of general health, condition and management and pictures.

Clover Kid Dairy Goat Class

55101 Clover Kid Dairy Goat



Bottle Lamb

Superintendents: Brittanee Deeringer

1. Lambs should be born after February 1 but before May 15 of the current year.
2. Lambs must be identified by July 1st and under the care of the youth within 2 weeks of birth.
3. Lambs cannot be identified by a 4-H'er for the market or breeding sheep show.
4. All ewe lambs to be exhibited must have the official Scrapie Flock ID tags from the state. Wethers do not need the official Flock ID tag.
5. An exhibitor may identify up to three (3) animals but is limited to only one exhibit at the county fair. It is recommended for the welfare of the lambs that ideally they be raised in groups of 2-3 head. This allows for interaction and a more productive environment.
6. All lambs are to be halter broke and shown on halter. All exhibitors may have an adult or senior 4-H'er in the show ring with them.
7. Lambs should be shorn within 14 days prior to the fair.
8. Emphasis of the class will be on what the youth has learned while raising the lamb and not on confirmation of the animal.
9. Exhibitor will be interviewed in the arena about their Bottle Lamb. Questions may include things like the bottle lamb's name, what you do to take care of the lamb, what you like about the project and more.
10. Each Exhibitor will be given a poster to complete and turn in at check in. Posters will be hung in the Sheep Barn. Posters can include a story about what the exhibitor has learned about caring for the lamb, how to groom and keep the animal clean, knowledge of general health, condition and management and pictures.

Bottle Lamb Class:

55201 Bottle Lamb



Clover Kid Meat Goats

Superintendent: Darren Flater

1. Any newborn or orphan meat goat born between March 1 and before June 15 of the current year may be shown.
2. If purchased, the meat goat must be purchased and in possession of exhibitor within 2 weeks of birth; identified by tagging, and identified on the livestock identification report by July 1st.
3. Exhibitor may identify up to 2 animals, but can only exhibit 1 goat.
4. Market Goat must be bucket or bottle fed (no nursing).
5. Each exhibitor will be given an opportunity to walk their goat in the arena.
6. Confirmation and quality of the goat is NOT to be considered.
7. Exhibitor will be interviewed in the arena about their goat. Questions may include things like the meat goat's name, what you do to take care of the goat, what you like about the project and more.
8. Each Exhibitor will be given a poster to complete and turn in at check in. Posters will be hung in the Meat Goat Barn. Posters can include a story about what the exhibitor has learned about caring for the calf, how to groom and keep the animal clean, knowledge of general health, condition and management and pictures.

Clover Kid Meat Goat Class

55301 Clover Kid Meat Goat



Clover Kid Chicks

Superintendent: Heather Greiner

1. Poultry or waterfowl must be under the care of the youth within a week of birth.
2. Poultry or waterfowl must be a minimum of 4 months of age at show.
3. Livestock Entry & ID Forms must be turned into the extension office by July 1st of the current year.
4. These birds cannot be shown in the regular 4-H poultry show.
5. Exhibitors may exhibit two poultry and two waterfowl.
6. Emphasis of the class will be on what the youth has learned while raising the poultry or waterfowl and not on conformation of the animal.
7. Exhibitor will be interviewed at their cage about their chickens.
Questions may include things like the chickens name, what you do to take care of the chicken, what you like about the project and more.
8. Each Exhibitor will be given a poster to complete and turn in at check in. Posters will be hung in the Poultry Barn. Posters can include a story about what the exhibitor has learned about caring for the chicks, how to groom and keep the animal clean, knowledge of general health, condition and management and pictures.

Poultry is listed in the 4-H Poultry section of the fair book
Waterfowl would be ducks or geese.

Clover Kid Chicks Class:

55401 Clover Kid Chicks – Poultry

55402 Clover Kid Chicks - Waterfowl



Clover Kid Rabbits

Superintendent: Bell Rogers & Lexie Hach

1. Rabbits must be under the care of the youth within 8-12 weeks of birth.
2. Rabbits cannot be identified by a 4-H'er for the 4-H Rabbit Show.
3. An exhibitor may identify up to three (3) animals but is limited to only one exhibit at the county fair.
4. **Tattoo information is REQUIRED on fairentry by July 1st.**
5. **Rabbit must have the tattoo in the left ear by July 1st for county fair. If you need assistance contact the Extension Office for more information.**
6. Emphasis of the class will be on what the youth has learned while raising the rabbit and not on conformation of the animal.
7. Exhibitor will be interviewed at the rabbit table about their rabbit. Questions may include things like the rabbit's name, what you do to take care of the rabbit, what you like about the project and more.
8. Each Exhibitor will be given a poster to complete and turn in at check in. Posters will be hung in the Rabbit Barn. Posters can include a story about what the exhibitor has learned about caring for the rabbit, how to groom and keep the animal clean, knowledge of general health, condition and management and pictures.

Clover Kid Rabbit Classes:

55501 Junior Buck (under 6 mo. old)

55502 Junior Doe (under 6 mo. old)

55503 Senior Buck (over 6 mo. old)

55504 Senior Doe (over 6 mo. old)



Clover Kid Pets

Superintendent: Karen Benson

1. Pets must be under the care of the youth.
2. Pets cannot be identified by another 4-H'er for the 4-H Pet Show.
3. An exhibitor may identify up to three (3) animals, but is limited to only one exhibit at the county fair.
4. The pets are to be brought to the fair on the day of the show and may be taken home after they are shown.
5. Emphasis of the class will be on what the youth has learned while raising the pet and not on conformation of the animal.
6. Exhibitor will be interviewed at the table about their pet. Questions may include things like the pet's name, what you do to take care of the pet, what you like about the project and more.
7. Each Exhibitor will be given a poster to complete and turn in at the Fair 4-H Office the first day of fair to be hung in the Upper Show arena. Posters can include a story about what the exhibitor has learned about caring for the pet, how to groom and keep the animal clean, knowledge of general health, condition and management and pictures.

Clover Kid Pet Class:
55601 Clover Pets



Clover Kid Dog Obedience

Superintendent: Erin Calkin

1. Dogs must be under the care of the youth.
2. Dogs cannot be identified by another 4-H'er for the Dog Show.
3. An exhibitor may identify only one Dog for this class.
4. Proof of vaccination is required
5. The dogs are to be brought to the fair on the day of the Dog show and taken home after the Dog Show.
6. Emphasis of the class will be on what the youth has learned while raising the dog and participating in Dog Obedience classes not on conformation of the animal. Youth may be asked to perform some of the dog obedience tasks.
7. **Exhibitor must participate in Dog Obedience Classes.**
Dogs will learn how to heel, stand for examination and do the figure 8 all on leash, recall on leash and do sits for one minute and downs for three minutes on leash.

Clover Kid Dog Obedience Class:
55701 Clover Dog Obedience

STATIC EXHIBITS

(Non-Livestock)

Judging Building Superintendent: Julie Grunklee

Building Superintendent: Jackie Stevens

Exhibitor Eligibility:

Grundy County 4-H Member: Must have completed 4th -12th Grade & attend a min. of 4 club meetings **Grundy County Clover Kids:** Must have completed K-3rd Grade & are asked to attend 1 meeting **Grundy County FFA Member:** Must be an active member. Eligible Chapters: Grundy Center FFA, AGWSR FFA,



DEADLINES:

June 15th

Fashion Show Entries must be entered on fairentury.com

July 1st

On Site Garden Judging and Communication Entries must be entered on fairentury.com.

July 1st

NEW!!! Static Projects MUST be entered on fairentury.com by July 1st!

Pre- Fair Entries are required.

Late Entries Accepted July 2nd with a \$10.00 Late Fee NO ENTRIES ACCEPTED AFTER JULY 2nd

Static Schedule:

Fashion Show Judging	Wednesday, June 23	Afternoon & Evening
Pre Fair Clean Up / Set Up	Sunday, July 11	1:00 pm
Static Judging (Not Open to Public)	Monday, July 12	10:00 am—2:00 pm
On-Site Gardening Judging	Monday, July 12	2:30 pm
Static Exhibits Released	Saturday, July 16	2:00—5:00 pm (out by 5:30 pm)

Items selected for State Fair are due to the Extension Office by: Monday, August 2nd

Large Items & Food will come in the day we travel to Iowa State Fair. Tentatively August 9-10

STATIC GENERAL RULES

1. **ALL** 4-H Exhibitors (4th – 12th Grade) **MUST** attend at least **FOUR** local club meetings to be eligible to participate at Fair. Excused absences will not count.
2. **Static Judging is scheduled for Monday, July 12th from 10:00 am—2:00 pm.**
 - a. Judging Day is not open to public. Please try to limit the amount of people you bring with you to judging day.
 - b. Entries are checked in at the Static Judging Entry Table. Please have projects ready with your goal form attached and all pieces of the exhibit label
 - c. Please check in no later than 1:30 pm
 - d. **ENTRY TAGS WILL BE AT CHECK IN.** Instructions & Supplies to add your tags will be at a table for you to attach them to your exhibits.
3. **Static Entry Released on Saturday, July 17th between 2:00 pm – 5:00 pm. All exhibits are released at this time. Please plan accordingly.**
 - a. ALL Static (non-livestock) exhibits **MUST** be picked up by 5:00 pm.
 - b. Exhibits that are sold prior to release are **NOT** allowed to leave early.
 - c. All Non-Livestock Exhibitors **MUST sign a release form** when checking out all exhibits before removing the items from the exhibit building. Exhibits removed without permission or prior to release time will forfeit premium.
 - d. If an exhibitor or their immediate family is unable to pick up their exhibits, the exhibitor is responsible to appoint a pickup person and let the Extension office know who this appointed person is by Wednesday, July 14th. Exhibits will not be released to an undesignated person.
4. **Exhibitor Substitution**
 - a. **Non-Livestock**

In case of illness or conflict that a 4-H or FFA member is unable to be present for conference judging of non-livestock exhibits, the exhibits may be brought to the fair by another person on entry day. Exhibits will be judged as there is time and written comments will be provided to the exhibitor.
 - b. **Communications**

If the exhibitor is unable to be present for any reason, they will not be eligible to participate.
 - c. **Fashion Show**

If an exhibitor is unable to be present for Fashion Show Judging Day, the exhibitor may submit a video and Fashion report but are not eligible for State Fair

5. General Exhibit Rules:

- a. All Static Exhibits **MUST** include a Fair Exhibit Form. The form can be included as the form itself, in a binder, or by electronic media. Check for additional requirements in food & nutrition, photography, and visual art classes. A written explanation, audio recording or video recording is to be included as part of the exhibit. If selected for State Fair, the 2021 Fair Exhibit Form is the only information that a State Fair judge will have to learn about your exhibit and needs to be as detailed as possible. The exhibitor should respond briefly to them following questions about the exhibit:
 1. What did you plan to learn or do? (What was your exhibit goal(s)?)
 2. What steps did you take to learn or do this?
 3. What were the most important things you learned?
- b. Eligible exhibits are an outgrowth of work done as a planned part of the 4-H'ers participation in 4-H projects or programs during the current 4-H year. Exhibits can be done by an individual or group and may represent all or part of the learning in the project or program.
- c. Exhibitors in 4-H classes are not eligible to exhibit a similar department of the FFA divisions or vice versa.
- d. Exhibits previously entered in an FFA Ag Science Fair or any other FFA event or competition may not be entered in any 4-H exhibit classes.
- e. Exhibits that do not comply with the class description size guidelines, copyright restrictions, safety and approved methods will be judged at County Fair but will not be eligible to advance to State Fair and not put on public display.
- f. If the exhibitor chooses a display to illustrate what was learned:
 1. Posters must not exceed 24" x 36" in size.
 2. Chart boards, graph boards, project presentation boards, model displays, etc., may not exceed 48" x 48" in size. Maximum size is determined by measuring the flat (unfolded) dimensions.
 3. Display boxes may not exceed 28" x 22" in height or width and 12" in depth.
- g. Endangered and threatened plants and animals (includes insects), or songbird feathers and nests may **NOT** be used in any exhibits. Game animals legally taken are acceptable. Live specimens of noxious weeds or invasive species are **NOT** permitted in any exhibit. Dried specimens are acceptable to use in exhibits.

- h. **Copyrighted materials** and designs may not be used in an exhibit that is presented as original work by the exhibitor. Exhibitors must include permission from the copyright holder/owner when using copyrighted materials. Exhibitors must give proper credit to the original source of all materials/designs used in exhibits. (See also special rules for visual arts and general copyright information for 4-H'ers.)
- i. The 4-H'er's goal and applicable exhibit standards will form the basis of the evaluation process. Evaluation criteria will include demonstrated learning, workmanship and techniques, and general appearance, and design. Refer to exhibit class evaluation rubrics for detailed criteria in each class. Rubrics are located on each 4-H project page at <http://www.extension.iastate.edu/home/4h-youth>.
- j. Due to security, 4-H'ers are discouraged from sending items that have special meaning and historical value as the exhibit or part of an exhibit. The Iowa State Fair and Iowa State University Extension will use diligence to ensure the safety of articles entered for exhibition after their arrival and placement. However, they will not be responsible for damage or loss by accident, fire, theft, etc.
- k. Each item in an exhibit must be securely labeled, including the name of the county, class number, and exhibitor's name.
- l. All judges' decisions are final.
- m. Exhibitors who are selected for State Fair will receive a packet with an intent to participate form that needs to be completed and returned by the end of the week of country fair to the Extension Office. The packet will also include a class description for the exhibit and deadline for the exhibit to be turned in to the Extension Office for transportation to the Iowa State Fair.
- n. Large items selected to represent the County at State Fair is the Exhibitor's responsibility for transporting to and from State Fair.
- o. Exhibits going to the State Fair need to be packaged for travel. The Grundy County Extension Office assumes no liability for articles damaged in transportation to or from the Iowa State Fair.
- p. All Exhibitors are responsible to read and comply with the Iowa State Fair General Exhibit Rules for the exhibit to be eligible for Iowa State Fair.

DESIGN *Exploring the Elements and Principles*

Elements of Design

A design is a visual plan you can use to create your 4-H project. Everything you can see has a design. When you describe something you see, you use words that tell about the lines, shapes, colors, textures, and spaces. Line, shape, color, texture, and space are the basic elements of design.

Line

Lines can be horizontal, vertical, dotted, zig-zag, curved, straight, diagonal, bold, or fine. Lines can show direction, lead the eye, outline an object, divide a space, and communicate a feeling or emotion.



Shape

Shapes are made by connecting lines. Circle, square, triangle, and free-form are words used to identify shapes. Look at the objects around you and describe their basic shapes. Are they one shape, or are they a combination of many shapes? After doing this several times, you will begin to understand what a shape really is. Line creates two dimensional or flat shapes. When shapes are three dimensional, we call them forms. A circle is a shape; a ball is a form. A square is a shape; a cube is a form. A drawing is a flat shape; a sculpture is a three-dimensional form.

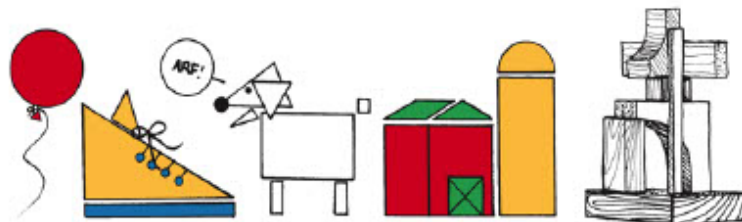

Texture

Texture is the surface quality of an item; it's how something feels when touched or looks like it would feel if touched. Sandpaper is rough. Velvet is smooth. A drawing of a tree stump could show rough outer bark and a smooth inner surface. Search for ways to add texture to your projects. Texture adds variety and interest.

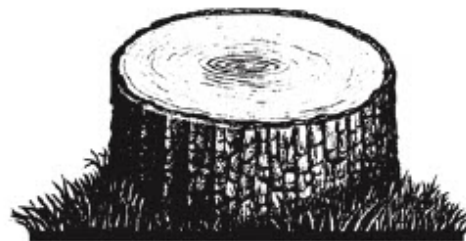

Color

Color is described with the words hue, value, and intensity. Hue refers to the name of the color—red or blue, for example. Value tells the lightness or darkness of a hue. Intensity refers to the brightness or dullness of a hue. You can use a color wheel and learn how colors work together.

Space

Space refers to the area that a shape or form occupies. It also refers to the background against which we see the shape or form. Space can be defined as positive and negative. The positive space of a design is the filled space in the design—often it is the shapes that make up the design. Negative space is the background. The negative space in design is as important as the positive area.



Principles of Design

Some combinations of design elements (line, shape, color, texture, and space) work better than others. Here are some guidelines to help you understand why. These guidelines—rhythm, proportion, emphasis, balance, and unity—are the principles of design.

Rhythm

You have felt rhythm in music. Rhythm also allows the eye to move from one part of a design to another part. Rhythm can be created by:

- Repeating a color, shape, texture, line, or space.
- Varying the size of objects, shapes, or lines in sequence.
- Using a progression of colors from tints to shades.
- Shifting from one hue to a neighboring hue (yellow to yellow-orange).

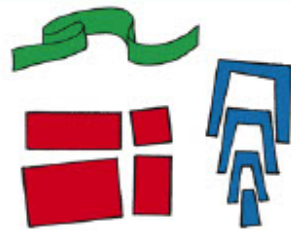

Proportion

Proportion refers to the relationship between one part of a design and another part or to the whole design. It is a comparison of sizes, shapes, and quantities. For example, the relationship between the vertical and horizontal measurements of a wall hanging may be pleasing because the unequal lengths produce an interesting contrast.

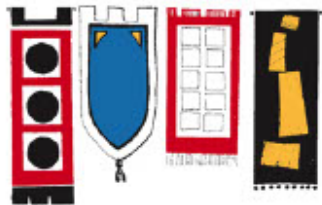

Emphasis

Every design needs an accent—a point of interest. Emphasis is the quality that draws your attention to a certain part of a design first. There are several ways to create emphasis:

- Use a contrasting color.
- Use a different or unusual line.
- Make a shape very large or very small.
- Use a different shape.
- Use plain background space.

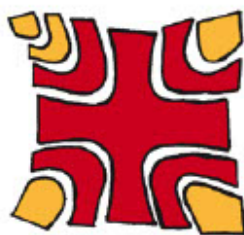

Balance

Balance gives a feeling of stability. There are three types of balance. **Symmetrical**, or formal balance, is the simplest kind.

An item that is symmetrically balanced is the same on both sides. Our bodies are an example of formal balance. If you draw an imaginary line from your head to your toes dividing your body in half, you will be pretty much the same on both sides.



Designs that have a **radial balance** have a center point. A tire, pizza, and a daisy flower are all examples of design with radial balance. **Asymmetrical balance** creates a feeling of equal weight



on both sides, even though the sides do not look the same. Asymmetrical designs also are called informal designs because they suggest movement and spontaneity. Asymmetrical balance is the hardest type of balance to achieve and often takes experimenting to achieve.



Unity

When things look right together, you have created unity or harmony. Lines and shapes that repeat each other show unity (curved lines with curved shapes). Colors that have a common hue are harmonious. Textures that have a similar feel add to unity. But too much uniformity sometimes can be boring. At the same time, too much variety destroys unity.

Written in 2000 by JaneAnn Stout, ISU Extension Art and Design Specialist. Edited by Carol Ouverson, Communication Specialist. Revised in 2019 by Bonnie Dalager, ISU Extension and Outreach Youth Program Specialist and Heather Schantz, ISU Extension and Outreach Youth Program Specialist.

Iowa State University Extension and Outreach does not discriminate on the basis of age, disability, ethnicity, gender identity, genetic information, marital status, national origin, pregnancy, race, color, religion, sex, sexual orientation, socioeconomic status, or status as a U.S. veteran, or other protected classes. (Not all prohibited bases apply to all programs.) Inquiries regarding non-discrimination policies may be directed to the Diversity Advisor, 2150 Beardshear Hall, 515 Morrill Road, Ames, Iowa 50011, 515-294-1482, extdiversity@iastate.edu. All other inquiries may be directed to 800-262-3804.

4H 0634 February 2019

Judging Superintendent: Summer Assistant: Paige Stewart

Exhibitor Eligibility:

Grundy County 4-H Member: Must have completed 4th -12th Grade & attend a min. of 4 club meetings

Grundy County Clover Kids: Must have completed K-3rd Grade & are asked to attend 1 meeting Grundy

County FFA Member: Must be an active member. Eligible Chapters: Grundy Center FFA, AGWSR FFA, Aplington-Parkersburg FFA, BCLUW FFA, Gladbrook-Reinbeck FFA, Hudson FFA

Important Dates:

Entry Deadline: July 1, 2021

On Site Garden Judging: July 12, 2021 starting at 2:30 pm

Award Announcements: During Presentations & Working Exhibits
Thursday, July 15th at 5:30 pm

Onsite Garden Judging Rules

1. Entries may be individuals, groups, clubs or families.
2. Exhibitor must be present for judging.
3. Gardens are judged on maintenance and care, plant spacing, insect and weed control, design arrangement, plant selection, etc.
4. A write up with pictures is optional.

Horticulture – On Site Garden:

40604 On Site Garden – Home Gardening

40605 On Site Garden – Commercial Gardening

40606 On Site Garden – Flower / Ornamental

40607 On Site Garden – Landscaping

Animals

10110 Animal Science

An exhibit (other than the animal itself) that shows the learning about a large or small animal including beef, dairy cattle, dairy goats, dogs, horse & pony, meat goats, pets, poultry, rabbits, sheep, and swine. Ownership of any animal is not required.

10120 Veterinary Science

An exhibit that shows learning about keeping animals healthy, animal diseases, animal/human interaction, or other learning related to Veterinary Science.

Agriculture and Natural Resources

10210 Crop Production & Plant Science

An exhibit that shows learning about the growth, use, and value of field crops, plant growth, soils and soil fertility, or any other learning related to Crop Production and Plant Science.

10220 Conservation, Environment and Sustainability

An exhibit that shows the connections between humans and their environment including energy, energy conservation, stewardship, conservation, creating habitat.etc.

10222 Entomology

Any exhibit that shows learning from entomology or bee project (excluding live specimens) that is an outgrowth or an entomology or bee project learning experience. Includes specimen collections and may include products (ex. Honey) or equipment as part of the display.

10224 Fish & Wildlife

Any exhibit that shows learning about a fish and or wildlife project or program such as identification, habitats, harvest, taxidermy, etc. Any specimens must have been legally taken and must include information about date and location of harvest, and who the specimen was acquired from if not self-harvested. Feral pigs (including Russian/European Boar) are not permitted in taxidermy exhibits

10226 Forestry

Any exhibit, including collections, that show learning from participation in a forestry project or program.

10230 Horticulture & Plant Science

An exhibit that shows learning about the growth, use, and value of plants, soils, small fruit production, vegetable and flower gardens, plant nutrition, careers, etc. (Garden crops and herbs are exhibited in classes in the 4-H Horticulture department under 4-H Livestock)

To exhibit vegetable specimens (project), refer to Harvesting & Preparing Vegetables for Exhibit (4H 462)

10235 Home Grounds Improvement

An exhibit that shows learning about landscape plans, selection of landscape plants, ornamental garden features, home yard improvement, storage sheds, careers, etc.

10240 Outdoor Adventures

An exhibit that shows learning about backpacking, biking, camping, canoeing, fishing, hiking or other outdoor activities.

10250 Safety and Education in Shooting Sports

An exhibit that shows learning about safe and responsible use of firearms and archery equipment or wildlife management. (The exhibit may not include actual firearms; archery equipment allowed if tips are removed from arrow.)

10260 Other Agriculture and Natural Resource

An exhibit that shows learning about agriculture or natural resources and does not fit in any of the classes listed above.

Creative Arts

10310 Music

An exhibit that shows learning about musical performance, composition and arrangements, instruments, musical styles or history.

10320 Photography (*Limit of 5 exhibits*)

An exhibit, either photo(s) or an educational display that shows learning about photography from choosing a camera to modifying your photo. Still photos only, not video.

Photography Special Rules:

1. Photographs may be either black and white or color. They may be processed from negatives, slides or digital cameras and computer manipulation programs. Photographs must have been taken since the previous county fair.
2. Photographs should be a minimum of 5" x 7". Finished size (including mounting/matting) of single photographs should not exceed 11" x 14". Exception: Panoramic photos must not exceed 24" in length.
3. All photographs must be printed on photographic paper and must be mounted and/or matted.
4. Mounted photos can be (a) flush-mounted [no board showing] on mounting board, or (b) with mount borders [window mat or flat mount directly on board]. Exhibitors may cut their own mounting boards, use ready-cut window mats or have matting done professionally. 4-H'ers are responsible for design decisions such as border, color, and size. **Framed photographs (including floating frames) will not be judged.**
5. Non-mounted photos may be exhibited in a clear plastic covering.
6. A series is a group of photographs or slides [3 to 5] that are related or tell a step-by- step story. Photographs must be mounted together in story order or sequence. Finished size of individual photographs in a series should not exceed 6" x 8".
7. Digitally altered photos should include a copy of the photo before changes.
8. Subject matter of photographs must be in good taste and be appropriate for public display in a 4-H setting.
9. Photographs depicting unsafe practices or illegal activities will not be displayed.
10. Use the **4-H Photography Exhibit Label** to provide required information for photo exhibits. You do not need to include an additional Grundy County Fair Goal Sheet.
11. Exhibitors entered in 4-H photography are not eligible to exhibit in FFA photography show & vice versa.

PHOTOGRAPHY CONTINUED...

10325 Digital Photography

A photo or series of photos submitted electronically, not printed. Photos in this class will be submitted, viewed, evaluated and displayed electronically. Submission will be via upload into the FairEntry data system.

Digital Photography Exhibit Special Rules:

1. Photographs may be either black and white or color.
2. Photographs will not be printed
3. Entries may be a single photo or a series of photos. A series is a group of photographs (3-5) that are related or tell a step-by-step story. Series photo entries must have all photos in the series viewable at the same time.
4. Photos entered should be submitted in the highest resolution possible. A finished file size of 1 MB–3 MB is recommended.
5. Photos entered should be submitted in an acceptable and commonly used format for ease of viewing.
6. Subject matter of photographs must be in good taste and be appropriate for public display in a 4-H setting.
7. Photographs depicting unsafe practices or illegal activities will not be displayed.
8. A **Photo Exhibit Label** must be used to provide required information for photo exhibits and can be submitted electronically with the photo entry.
9. Photos entered in this class will be evaluated on the same evaluation criteria used for printed photographs.
10. Exhibitors entered in 4-H photography are not eligible to exhibit in FFA photography show & vice versa

10340 Creative Photography

A single photograph or photographic image that has been created with an alternative photographic process, or a photograph that was creatively edited or modified beyond reality in a creative, imaginative and experimental way to make it more interesting and visually engaging. Could be a composite of multiple overlapped photographs.

Creative Photography Special Rules:

1. Photograph/Images may be mounted/matted or submitted (uploaded) as a digital image.
2. Photograph / Image if mounted must be mounted on foam core no smaller than 4x4 and no larger than 10"x10" in height and width. No matting and no framing are allowed, put your creativity in the photography!
3. Photograph/Image can be created from film negative, digital negative, or digitally manipulated in computer.
4. Photograph must be on photo paper, canvas, or other flat material.
5. Exhibit must have Photo Exhibit Label on back with required information for photo exhibits. Include information about the processes used.
6. Subject matter must be in good taste and be appropriate for public display in a 4-H setting, photographs depicting unsafe practices or illegal activities will not be displayed.

10345 Photography Idea / Educational Display

An exhibit that demonstrates learning about photography that does not fit into any previous photography class. This class includes photos printed on canvas, fabric, ceramic, etc. as part of an educational display showing learning about printing techniques, display, merchandising, etc.

10350 Visual Art - Original Art

An exhibit that shows learning through creation of original art. Original art is a one of a kind, non-replicable design of your creation. By using one medium or a combination, an individual creates an authentic work of art that is not recognizable as another's work. You must explain the application of the most relevant design element(s) and art principle(s) featured in this exhibit. Describe your inspirations, reasons, feelings and/or motives for creating this work of art.

10355 Visual Art - Design, Process, or Technique Exploration

This exploration class emphasizes process and provides an individual the opportunity to explore a medium, practice a skill, or study and apply elements and principles of art design. An explanation of the application of design elements or art principles used when making this exhibit must be included. This exhibit may be an object, portfolio, display, poster, or organized sketch book. If a non-original design source is used, its origin (where the idea was found, any pictures, sketches, etc.) must be credited, acknowledged or have copyright permission obtained. See visual arts special rule #5.

10360 Visual Art - Other Visual Art Ideas/Topics

Exhibits might include the study and research about an individual artist, style, craft, business or marketing process, planning group tour, career options, etc...

Visual Arts Special Rules:

1. Exhibits made from kits or preformed models will not be accepted. Exception: Preformed molds (greenware, whiteware) may be used to provide the appropriate surface for a process technique or application of original design.
2. If the exhibit is a finished art object, the source or inspiration of the design, design sketches, or other process for creating the object and design must be included. For additional information see the Visual Arts & Design Elements & Art Principles Exhibit Tip sheets at <https://www.extension.iastate.edu/4h/exhibit-tip-sheets>.
3. If the exhibit is a finished art object information must be included explaining the application of design elements and art principles used in creating the work.
4. Original works of art must be a creative expression of a design unique to the artist or represent a significant modification to an existing design to make a new and original statement by the artist.
5. Exhibition of derivative works created by a 4-H'er is prohibited without the written permission of the original copyright holder/owner. Use of copyrighted or trademarked designs, images, logos, or materials in 4-H visual arts exhibit is prohibited unless written permission has been obtained from the copyright or trademark holder/owner. For additional information, see 4-H Exhibit Copyright Information at <https://www.extension.iastate.edu/4h/visual-art>.

Family & Consumer Sciences

10410 Child Development

An exhibit that shows learning about children. Examples: child care, growth and development, safety and health, children with special needs, and careers in child development. Exhibits that include items intended for use with children (books, toys, learning games, babysitting kits, etc) should include information about what you have learned 1) about children while creating and using the exhibit or 2) what the child(ren) learned from use of the item(s) in the exhibit.

10420 Clothing and Fashion: Constructed / Sewn Garments & Accessories

A constructed garment or accessory (sewn, knitted, crocheted, or other process) that shows learning about style, fashion, design, thrifty spending, wardrobe planning, types of fabrics, and clothing care. Exhibits must be intended to be worn by humans. Exhibits in this class must include information about application of design elements and art principles. Outfits or accessories worn during Fashion Show may not be entered in this class.

10422 Clothing and Fashion: Purchased Garments & Accessories

Purchased garments or accessories that shows learning about style, fashion, design, thrifty spending, wardrobe planning, types of fabrics, and clothing care. Exhibits must be intended to be worn by humans. Exhibits must be intended to be worn by humans. Exhibits in this class must include information about application of design elements and art principles. Outfits or accessories worn during Fashion Show may not be entered in this class.

10424 Clothing and Fashion: Other Ideas / Educational Exhibits

Any other educational exhibit that shows learning about clothing and fashion including but not limited to design illustrations, exploration of clothing styles, careers, clothing care, etc. Exhibits in this class must include information about application of design elements and art principles if appropriate for the exhibit. Outfits or accessories worn during Fashion Show may not be entered in this class.

10430 Consumer Management

An exhibit that shows learning through savvy budgeting, comparison shopping, money management, and consumer rights and responsibilities.

10440 Food & Nutrition: Prepared Product

An exhibit of a prepared or preserved food product that shows skills or learning about cooking, baking, eating, and choosing healthy foods, safety practices, or food preservation through the making of a prepared or preserved food product. See Food & Nutrition Special Rules below and HS 76 "Foods for Iowa 4-H Fairs – Quick Reference Guide" at <https://store.extension.iastate.edu/product/6434> for additional information regarding prepared and preserved food products.

10442 Food & Nutrition: Preserved Product

An exhibit of a preserved food product that shows skills or learning about food preservation through the making of a prepared or preserved food product. Processed honey may be exhibited in this class. See Food & Nutrition Special Rules below and HS 76 "Foods for Iowa 4-H Fairs – Quick Reference Guide" at <https://store.extension.iastate.edu/product/6434> for additional information regarding prepared and preserved food products.

10445 Food & Nutrition: Educational Display

An educational exhibit (poster, report, display) that shows skills or learning about cooking, baking, eating, and choosing healthy foods, safety practices, or food preservation. See Food & Nutrition Special Rules below and HS 76 “Foods for Iowa 4-H Fairs – Quick Reference Guide” at <https://store.extension.iastate.edu/product/6434> for additional information regarding prepared and preserved food products. Exhibits showing learning about meal planning & service must include a menu.

Food & Nutrition Special Rules (Class 10445):

1. Any exhibit considered to be a food safety risk or portray a food safety risk will not be accepted, judged or displayed.
2. All food products/exhibits should be appropriate for human consumption.
3. Food product exhibits must be prepared, bake or cooked using only food grade utensils and containers.
4. Products that require refrigeration will not be accepted, judged or displayed.
5. Meat jerky products are prohibited.
6. The recipe must be included for any prepared food exhibit; credit the source of the recipe.
7. Preserved foods must include the Food Preservation Exhibit Label. Only food processed after August 1, 2020 are acceptable. Current USDA and/or Iowa State University guidelines for home food preservation must be used. Processed Honey must include the **Honey Exhibit Label**.
8. Preserved food exhibits **must include two** product samples. One will be opened for evaluation and discarded; the second will be placed on display and returned to the exhibitor. All perishable food products will be discarded when removed from display.
9. Prepared foods should be placed on a firm disposable plate or flat cardboard. Place food product exhibit in a re-closeable plastic bag with entry tag fastened outside the bag. Cookies, cupcakes, bars, muffins, rolls, etc – four (4) to six (6) items. Cakes, loafs, pies etc – one (1) whole product.
10. The use of alcoholic beverages in the preparation or production of 4-H food exhibits is NOT permitted.

10450 Health

An exhibit that shows learning through food choices, safe activities and skills such as first aid and CPR, careers, and healthy lifestyle choices.

10460 Home Improvement

An exhibit that shows learning in planning, improving, and caring for your home living space, including extended personal living areas immediately adjacent to the home.

Exhibits may include new or refinished/reclaimed/restored items. Exhibits showing learning about home design, furniture, home accessories, and fabrics must include information about how design elements and Art Principles were applied.

Home Improvement Special Rules (Class 10460):

Items entered must be ready for display in the home: pictures framed, wall hangings and pictures ready to hang, etc. Make sure hangers are strong enough to support the item. Command strips or other quick attach products are usually not adequate hangers.

10470 Sewing and Needle Arts: Constructed Item

A constructed item (sewn, knitted, crocheted, or other process) that shows learning and skill in sewing, knitting, crocheting, or other needle arts. May include the construction of household items such as pillowcases, curtains, table runners, quilts, wall hangings, or other items. Exhibits in this class are not intended to be worn by humans. Exhibits should include information about application of design elements and art principles if appropriate for the exhibit.

10472 Sewing and Needle Arts: Other Ideas / Educational Exhibits

Any other educational exhibit that shows learning about sewing and needle arts including but not limited to construction techniques, use and care of fabrics and fibers, design illustrations, decorative processes, careers. Exhibits should include information about application of design elements and art principles if appropriate for the exhibit.

10480 Other Family and Consumer Science

An exhibit that demonstrates learning about a family and consumer science topic that does not fit any previous Family & Consumer Science class listed.

10490 Special Exhibition \$10 Meal Challenge

Create a balanced, nutritious meal for family of four (4) that includes a serving from each of the five food groups for each person. Information regarding food groups and recommended serving sizes can be found on the USDA MyPlate website www.choosemyplate.gov

Special Rules:

- 1. Each county may enter one (1) exhibit in this class.*
- 2. All entries will receive an evaluation and participation ribbon.*
- 3. Exhibit may be from an individual or group effort.*
- 4. The meal must serve a family of four (4) people and total expense on receipt must not exceed \$10.*
- 5. The meal must include a serving for each person from each of the five (5) food groups – Fruit, Vegetable, Protein, Grain, Dairy.*
- 6. The exhibit will be a poster (maximum size 20" x 30") that shows the menu (including portion size), meal type (breakfast, lunch, dinner), and photos of the meal. Attach a copy of the \$10 Meal Challenge worksheet to the back of the poster. Additional information about the \$10 Meal Challenge can be found on the Iowa 4-H Food & Nutrition and Health project pages at www.extension.iastate.edu/4h/*

Personal Development

10510 Citizenship and Civic Engagement

An exhibit that shows learning about or contributing to your community, your country or your world.

10520 Communication

An exhibit that shows learning about written, oral, and visual communication skills in their many forms. Includes learning from participation in Theatre Arts projects or programs including puppets, stage design, etc. May include original creative writing, poetry, fiction and non-fiction, etc.

10530 Communication Poster

Special poster exhibit to visually tell a story or idea about 4-H to the general public. Exhibitors must use one of the following themes:

- ✓ 4-H is... (open to 4-H'ers interpretation)
- ✓ Join 4-H
- ✓ 4-H Grows (4-H.org. national marketing theme)
- ✓ Quest to Be Your Best (Iowa 4-H Youth Conference Theme)
- ✓ How Do You 4-H? (variation of Iowa State Fair Theme)

Communication Poster Special Rules:

1. Only one poster per 4-H'er may be entered
2. All posters must be designed on, or affixed to, standard poster board, or foam core board-size minimum of 14" x 20" or maximum of 15" x 22".
3. Posters may be vertical or horizontal. Posters may be in any medium: watercolor, ink, crayon, acrylic, charcoal, oils, collage.
4. Posters **cannot** be 3-dimensional. Materials used to make the poster may not extend more than 1/8 inch above the poster or foam core board.
5. Each Poster **must** have the completed **Poster Exhibit Entry Form** attached to back.
6. Posters **cannot** use copyright material or exact copies of other promotional designs, such as the Iowa 4-H Youth Conference theme logo.
7. 4-H'ers can include the 4-H clover in the poster.
8. All 4-H Communication Poster participants will be given Certificates of Recognition and written evaluation comments. Outstanding posters will receive Seals of Merit. Superior posters will receive Seals of Excellence.

10540 Digital Storytelling

Any exhibit that demonstrates the application of technology to produce a creative movie/film/video. Exhibits may include a finished movie or video, creation of a detailed storyboard, editing technique using digital video software, production techniques, or other display to share what was learned. Copyright permission must be obtained for any non-original material included as part of a film/movie/video.

10550 Leadership

An exhibit that shows learning about leadership skills and influencing others in a positive way.

10560 Self-Determined

An exhibit that shows learning as part of your 4-H adventure and does not fit any other class.

Science, Engineering, & Technology

10610 Mechanics

Any exhibit that shows skills or learning about general mechanics or engineering solutions or that involve a combination of skills.

10612 Automotive

Repaired or restored vehicle or educational display showing learning about an automotive idea including automotive maintenance, auto operations, auto safety, or automotive systems.

10614 Electric

Constructed or repaired article or educational display that shows skills learned about electric wiring, appliances, lighting, electrical energy sources, safety, etc.

10615 Small Engine

Repaired or restored operating engine or educational display or other type exhibit that shows skills or learning about small engines. This class includes repaired or restored lawn tractors, small motorcycles, go-karts, etc.

10616 Tractor

Repaired or restored tractor or educational display showing learning related to tractors, tractor mechanics, tractor operations or tractor safety.

10618 Welding

Constructed item or educational display that shows skills or learning about welding.

10620 Woodworking

Any exhibit that shows learning about wood, woodworking techniques, and safe uses of woodworking tools and machines. Exhibits may include newly constructed or refinished/reclaimed/restored wood items.

10630 Science, Engineering, & Technology

Any exhibit that shows learning about or helps explain how science and technology help us interact with the world. Topics include: aerospace, biological and chemical sciences, computers & networking, earth & climate, geospatial mapping (GPS/GIS), robotics, or any other application of Science, Engineering or Technology. Exhibitors in the 4-H Science & Engineering & technology classes may not enter in similar FFA Ag Mechanics classes and vice versa.

10632 Aerospace

Educational display or other exhibit (including flyable models) showing learning about an aerospace idea or topic.

10634 Robotics

Educational display or other exhibit (including working robots) that shows learning about robotics and robotic systems.

Fashion Show

Fashion Revue, Clothing Selection, and \$15.00 Challenge
Superintendent: Pam Doak



Exhibitor Eligibility

Grundy County 4-H Member: Must have completed 4th -12th Grade & attend a min. of 4 club meetings

Grundy County Clover Kids: Must have completed K-3rd Grade & are asked to attend 1 meeting Grundy

County FFA Member: Must be an active member. Eligible Chapters: Grundy Center FFA, AGWSR FFA, Aplington-Parkersburg FFA, BCLUW FFA, Gladbrook-Reinbeck FFA, Hudson FFA

Important Dates:

Entry Deadline:	July 1, 2021
Fashion Show Judging	Wednesday, June 23, 2021
Fashion Show	Friday, July 16, 2021 5:30 pm
Award Announcement	Friday, July 16, 2021 5:30 pm

Youth who have completed 9th -12th Grade are eligible the 4-H Awardrobe event.
State Fair 4-H Awardrobe Clothing Event: TBA

FASHION REVUE

The purpose of this category is to encourage the sewing of a personal garment or outfit.

1. Consideration is given to fit, color, style, suitability, attractiveness, quality of construction, stage presentation, and required care.
2. Youth participants will model a garment or outfit they constructed, hand-knitted, machine knitted, or crocheted during the current 4-H year.
3. A garment or outfit consisting of one to three pieces such as, but not limited to, party clothes, tailored suits, vest, slacks, shirt, skirt, active sportswear and/or coats.
4. Blouses, shirts, and sweaters are usually considered as garments. If they are used to complete an outfit they may be constructed or selected.
5. All other accessories and undergarments may be constructed or selected.

Iowa State Fair 4-H Awardrobe Clothing Event Categories: athletic, formal, everyday & costume

Fashion Revue Classes:

12104	Clover Kid Fashion Revue (Not eligible for State Fair)
12101	Junior Fashion Revue (Not eligible for State Fair)
12102	Intermediate Fashion Revue (Not eligible for State Fair)
12103	Senior Fashion Revue

CLOTHING SELECTION

The purpose of this category is to select and/or purchase an outfit that represents the 4-H'ers goal or intended use for the selected outfit.

1. Judging is based on fit, color, style, suitability, attractiveness, quality and construction features, stage presentation, required care, and cost comparison
2. There is no consideration in the judging on the amount spent, only in the process of recordkeeping and reflection on the cost of the individual items as a part of the process.
3. Outfits may be purchased at a department store, boutique, online store, sidewalk sales, retail shops or mall stores. Outfits may also be purchased at garage sales or other second hand venues with the total price of over \$15. Outfits may be gifts, hand-me-downs, relative or friend's modern or vintage clothing, or existing personal clothing, as long as the 4-Her actually selected the item as part of this specific outfit for the stated purpose.
4. Home-sewn clothing that was not sewn specifically for the participant are acceptable, such as purchases from a used clothing store.

Iowa State Fair 4-H Awardrobe Clothing Event Categories: athletic, formal, everyday & costume

Clothing Selection Classes:

12204	Clover Kid Clothing Selection (Not eligible for State Fair)
12201	Junior Clothing Selection (Not eligible for State Fair)
12202	Intermediate Clothing Selection (Not eligible for State Fair)
12203	Senior Clothing Selection

\$15.00 CHALLENGE

This category is designed to expand the 4-H'ers shopping experience to shopping venues emphasizing recycling, reducing and reusing.

1. Outfits must be purchase at a garage sale, consignment store, Goodwill, Salvation Army or similar place.
2. Online venues are allowed, must be second-hand in nature. Shipping and handling is not included in the total calculations.
3. Traditional shopping venues may not be used, regardless of a low regular or sale price. Hand-me-downs or clothing as gifts do not qualify but may be entered in Clothing Selection if 4-H'ers selected the items to meet a specific purpose/goal.
4. Fifteen dollars is the purchase price limit including tax. However, some second hand stores and venues do not typically charge sales tax.
5. Receipt(s) for every item included as a part of the calculated total must be submitted with the entry. A garage sale receipt can be a piece of paper with the name of the location such as "Jane Doe garage sale", date, amount paid, and signature of person selling at the garage sale. If the outfit was free at a garage sale, "free" can be listed on the report form and on the receipt. Failure to provide receipts will result in a reduced evaluation.
6. An outfit consists of major clothing pieces such as a shirt and pants or a dress. Shoes, undergarments and accessories are not included in the \$15 purchase price limit.
7. Alterations are permitted to achieve a desired look or fit.
8. There are no additional considerations for an outfit that cost less than \$15.
9. The outfit pieces should be purchased to meet the 4-Hers' goal or intended use for the purchased outfit, and the 4-Her should have had an experience in shopping alternatives, evaluating fit, quality and constructions features, price and cost comparison.

Iowa State Fair 4-H Awardrobe Clothing Event Categories: athletic, formal, everyday & costume

\$15 Challenge Class:

12304	Clover Kid \$15.00 Challenge (Not eligible for State Fair)
12301	Junior \$15.00 Challenge (Not eligible for State Fair)
12302	Intermediate \$15.00 Challenge (Not eligible for State Fair)
12303	Senior \$15.00 Challenge

COMMUNICATIONS

EDUCATIONAL PRESENTATION, EXTEMPORANEOUS SPEAKING, WORKING EXHIBIT & SHARE THE FUN

Superintendent(s): Pam Doak & Eileen Flater

PURPOSE: The Communication Event program provides opportunities for 4-H youth to develop their personal communication skills by sharing talents, knowledge, or information with others. The events provide a series of developmental experiences for different age levels.

EXHIBITOR ELIGIBILITY:

Grundy County 4-H Member: Must have completed 4th-12th Grade & attend a minimum of 4 club meetings

Grundy County Clover Kid: Must have completed K-3rd Grade & are asked to attend 1 meeting.

IMPORTANT DATES:

Entry Deadline:

July 1, 2021

Presentations & Working Exhibits

Thursday, July 15th 1:00 pm

Share the Fun & Fashion Show

Friday, July 15th 5:30 pm

Awards: Announced at the Fair Showcase

State Fair Communications: TBA

GENERAL COMMUNICATION RULES:

1. Educational Presentations and Working Exhibits may be given by one or more 4-H'ers. Teams consisting of youth of mixed grades will be entered in the class of the member in the highest grade level (i.e. a team with a 5th grader and an 8th grader must be entered in the intermediate/senior class.)
2. Topics selected by the 4-H'er(s) should be an outgrowth of his/her 4-H experience(s). Topics should be appropriate for presentation to a general audience.
3. Participants in the 4-H Communication Programs are expected to wear appropriate clothing representative of the 4-H Youth Program and/or the topic of the presentation.
4. 4-H'ers must use sanitary and safe procedures and methods at all times. Educational Presentations and Working Exhibits involving food must follow established food safety guidelines.
5. All participants are expected to comply with all copyright/trademark regulations. Copyrighted material may not be distributed without permission.
6. 4-H'ers will not be allowed to check out any exhibits for use in presentations. Please have a separate set of supplies for your presentation.
7. All presentations will receive ribbon placing of Excellence, Merit or Recognition.

Educational Presentations

Educational Presentations provide an opportunity for 4-H'ers to demonstrate communication skills by presenting knowledge, information, or a process to an audience in order to gain a desired response.

Educational Presentation Rules:

1. Time Limit: Junior (5th & 6th grade) presentations must not exceed 15 minutes, Intermediates/Senior (7th -12th grade) presentations must not exceed 20 minutes. Presenters will be verbally told to "STOP" when they exceed the time limit.
2. Presentation content must be the original work of the presenter(s). Extensive paraphrasing from other sources is prohibited. Use of brief quotations or excerpts from other work(s) is permitted provided the source is identified.

11103 Educational Presentations – Clover Kids

11101 Educational Presentations – Juniors (4-6)

11102 Educational Presentations – Intermediate/Seniors (7-12)

Extemporaneous Speaking

The purpose is to encourage the development of communication skills by providing an opportunity to think, organize thoughts, prepare a speech, and respond to questions when given a limited amount of preparation time.

1. Limit one entry per 4-H'er. Must be senior 4-H'ers – Completed 9th through 12th grade in 2021.
2. Program Format:
 - a. Thirty minutes before the program, each participant will draw three of the available topics, selecting one to speak on.
 - The selected topic will not be available to the other participants. The general nature of the topic will relate to 4-H. The other two topics drawn but not chosen will be returned to the available topics for other participants.
 - b. A preparation area will be designated with one participant admitted initially and one additional participant admitted each 15 minutes as the program progresses. A participant may not leave the preparation room until it is time to speak, nor may a participant receive help from a parent, leader or other adult or youth. A program official will assist participants with the time requirements
 - c. All reference material will be screened by a program official on the following basis:
 - Participant may bring his/her own books, magazines or newspaper clippings for reference during the thirty-minute preparation.
 - Reference material must be printed material such as books or magazines (cannot be notes, outlines or speeches prepared by the participant or by another person for use in this program).
 - Some relevant reference material will be available in the preparation room. This material will consist of historical material related to the 4-H program.
 - d. Each Speech shall be the result of the 4-H'ers own efforts using approved reference materials that a participant may bring to the preparation room. No other assistance may be provided.
 - e. Plain 3"x5" note cards will be provided for each participant in the preparation room. Only notes made during the preparation period may be used.
 - f. Each speech shall be not less than four but no more than six minutes with five minutes additional time allowed for related questions, which shall be asked by the judge.

Extemporaneous Speaking Continued...

- f. The participant will be shown time cards in an ascending order (1,2,3,4,5) by the time keeper. "Stop" will be said at 6 minutes.
 - g. The time keeper will introduce each participant by name. The participant will be expected to introduce his/her speech by title only.
 - h. Participants are not permitted to use any props, gadgets, posters or audio visuals of any sort
3. Speeches will be evaluated using the following Criteria:
 - a. Content related to topic
 - b. Knowledge of the subject.
 - c. Organization of material
 - d. Power of expression
 - e. Voice
 - f. Stage presence
 - g. General affect
 - h. Response to questions
 4. A judge's critique/conference with each participant will be included as a part of the program.
 5. Participant will receive ribbon placing of Excellence, Merit or Recognition.

11401 Extemporaneous Speaking

Working Exhibits

The purpose is to provide an opportunity for 4-H'ers to communicate, interact with, and teach an audience in an informal and experiential way.

1. Groups will be in 30 minutes sessions
2. 4-H'ers will not be allowed to check out any exhibits for use in working exhibits. Please have a separate set of supplies for your working exhibit.
3. The 4-H'ers should be prepared to talk about any step of the process of what they are teaching.
4. 4-H'ers can only be selected for one working exhibit at the Iowa State Fair.

The best subjects involve action and involvement by the audience by doing, feeling, tasting, smelling, etc. Part of the judging will be based on how well you attract and involve the audience. Be prepared to lure the audience to your exhibit by asking such questions as: "Would you like to know how to...?" or "Did you know that...?" or "Have you ever...?"

Working Exhibit participants will receive ribbon placing of Excellence, Merit or Recognition. If there is a large group of participants the class will be split into two 30 minutes sessions

11203 Working Exhibits – Clover Kids

11201 Working Exhibits - Juniors

11202 Working Exhibits – Intermediate/Seniors

Share the Fun

Share the Fun provides an opportunity for 4-H'ers to share their skills and talents before an audience purely for the sake of enjoyment.

1. This can be an individual or club entry. If the Share-The-Fun act involves a whole club, the following criteria must be applied to determine if the club can be entered in the Share-The- Fun Program at the Iowa State Fair.
 - At least 80 percent of the performing group must have completed 5th through 12th grade in 2021
2. Share-The-Fun performances must not exceed 6 minutes in length.
3. Skits, songs, stunts, short one-act plays, dance, and other entertainment will be acceptable. All performances must be appropriate for presentation to a general audience.

Entries will receive a participation ribbon.

11302 Share the Fun – Clover Kids

11301 Share the Fun

Grundy County Fair

2021 King & Queen Candidates Needed!

The 2021 Grundy County Fair is again sponsoring a Grundy County King and Queen Contest.

Candidate must be at least 16 years of age and not more than 21 years of age on August 8th. The Grundy County Fair Queen must reside in the county she represents or an adjoining county if the majority of her activities are in Grundy County. Candidates must never have been married or have had children. Each candidate must be an active member of at least one service organization in the community such as a church group, Girl Scouts, 4-H, etc. Eligibility is not limited to 4-H membership.

No professional model is eligible to compete in the state competition. Any candidate who has competed at a State Fair Finals may not compete again. It is the responsibility of each candidate to make arrangements for transportation to and from Des Moines and commit to the entire competition at the Iowa State Fair.

The King and Queen must be available for activities throughout the week of the Grundy County Fair, July 13th—17th, 2021. Judging will be 2:00 pm Sunday, July 11th at Natural Grind in Grundy Center and Crowning on Wednesday, July 14th at Family Fun Night

Please contact Allyson Graves before July 1, 2021 by email at sdgraves@iowatelecom.net or by phone at 319-404-3795.

This year's winners will receive a scholarship of \$250.00 for the Fair Queen and \$150.00 for the Fair King.

2016 Fair Queen & King	Jurane Lizer
2017 Fair Queen & King	Addie Johnston & Rhett Ehmen
2018 Fair Queen & King	Westin Hansen
2019 Fair Queen & King	Karli Wilhau
2020 Fair Queen & King	Deidra Green



2021 FAIR QUEEN & KING

To Be Announced Wednesday, July 14, 2021 at Family Fun Night



2021 OPEN CLASS EXHIBITS

Superintendents: Judy Freed & Diane Adair

Entry Forms & Tags:

Available at the: Grundy County Extension Office, 703 F Avenue; Suite 1, Grundy Center.

Office Hours are 8:00 am – 4:30 pm Monday thru Fridays

Cost: \$1.00 for printed entry form and instructions

Entry Tags: Free

Open Class Entry Time:

Exhibit Check In:	Monday, July 12	3:00 pm – 7:00 pm
	Tuesday, July 13	7:30 am – 9:30 am

Exhibit Release Time: Saturday, July 17 2:00 pm – 5:00 pm

Exhibits must be picked up during this time! If you are unable to pick up your project please arrange for someone else to check out your exhibits on your behalf.

General Open Class Rules:

1. Classes are open to anyone who wishes to exhibit with one exception, 4-H & FFA members cannot enter the same exhibit in non-livestock projects in both 4-H & FFA classes and open classes.
2. **All entry forms must be signed, tags completed and firmly attached to the exhibit by the exhibitor before arriving at the building.**
3. Entry Forms **MUST** include name and phone number of the person who will be picking up exhibits at check out. When using more than one entry form please label them 1 of 2, 2 of 2 in the top right corner.
4. An online entry option is available by creating a profile on <http://grundyopen.fairentry.com> More detail instructions will be available on www.grundycountyfair.com website.
5. Exhibits entered must have been made with in the last two years.
6. The superintendents and assistants reserve the right to reclassify an item or split classes.
7. Ribbons will be given to all participating. Each item will be judged on its own merit, receiving a blue, red or white ribbon, regardless of how many are in the class. Purple ribbons will receive \$2, Blue- \$2, Red- \$1, and White- \$.50.

Open class superintendents are not responsible for broken or damaged goods.

Horticulture

Fruit and Vegetable Classes:

1. All exhibits must be brought on a sturdy paper plate or cardboard and covered with a plastic bag.
2. Entries must be home grown.
3. For information on how to prepare vegetables for exhibit and judging criteria, ask for the "[Harvesting and Preparing Vegetables for Exhibit](#)" at the Extension Office.
4. Please include description of entry on the tag (specify variety if known).

Vegetables, Herbs, & Fruit

Limit of one exhibit of each variety.

For Example: You can bring 1 exhibit of green bean, 1 exhibit of yellow beans and 1 exhibit of purple beans.

101 Asparagus – 3 spears

102 Beets – 3 specimen

103 Broccoli – 3" head

104 Cabbage – 1 head

105 Carrots – 3 specimen

106 Cauliflower – 1 head

107 Celery – 1 bunch

108 Cucumber– 3 pickling (2-3")

109 Cucumber – 3 dill size (4-6")

110 Cucumber–3 slicing (6"or larger)

111 Dried Onions - 3

112 Eggplant – 1 specimen

113 Garlic – 3 specimen

114 Green Onions - 5

115 Kale-1 plant

116 Kohlrabi – 2 specimen

117 Lettuce – 1 plant

118 Lima Beans – 6 pods

119 Okra – 3

120 Parsnips - 3

121 Peas – 6 pods

122 Peas (Edible) – 6 pods

123 Peppers (Bell or Sweet)– 2 specimen

124 Peppers (Hot)– 2 specimen

125 Potatoes – 3

126 Pumpkin – 1

127 Radish – 5 specimen

128 Snap Beans – 6 pods

129 Spinach – 1 plant

130 Squash – 2 summer

131 Squash – 1 winter

132 Sweet Corn – 2 ears

133 Turnips – 3 specimen

134 Zucchini – 2

135 Other Vegetable

not already listed (specify)

136 Vegetable Basket Display

Basket must include 5 or more vegetables, attractively displayed. Basket cannot be larger than one-half bushel size

137 FEATURE CLASS:

Biggest Zucchini (by weight)

Herbs

1 sprig (4-6 inches long) per bottle.

151 Basil

152 Cilantro

153 Chives– 6 sprigs in water

154 Dill – 2 head

155 Oregano

156 Parsley

157 Mint

158 Thyme

159 Other Herbs – not already listed (specify)

Fruits

201 Muskmelon – 1

202 Raspberry – 10 specimen

203 Rhubarb – 3 stalks

204 Tomatoes – 3 specimen

205 Tomatoes (Cherry, Pear and/or Grape) – 10 specimen

206 Watermelon - 1

207 Other Fruit not already listed. Please specify.

Flowers and Flower Arrangement Classes

1. For information about exhibiting and judging flowers and house plants ask for ["Preparing Cut Flowers and House Plants for Exhibit"](#) at the Extension Office.
2. Plants will not be watered unless you include instructions on back of your entry tag.
3. Clear glass vases must be used for spike, sprays or standards. No plastic or colored vases.
4. All plant materials must be fresh or dried. See Fine Arts class #618 for artificial arrangements.

What do you mean Spike, Spray or Standard?

Spike: A lengthened flower cluster in which the florets are stem-less.

Spray: A main stem with side branches and blooms on all sides.

Standard (round form): Round-form flowers that are exhibited as a single flower at the tip of a stem.

Flower & Flower Arrangements

No more than 3 items per class

- 301 **Garden Flower Spike**
- 302 **Garden Flower Spray**
- 303 **Garden Flower Standard**

- 304 **Gone Wild** – Arrangement of wild flowers
- 305 **Shoebooty** – A plant or flower arrangements in a shoe or boot
- 306 **Green Thumb Arrangement** – An arrangement of foliage (no flowers)
- 307 **Mini Me** – Miniature arrangement under 6 inches high
- 308 **Fall Harvest** – Arrangement of yellow and/or orange flowers
- 309 **Weathered Beauty** – Fresh flowers with weathered wood
- 310 **NEW! "Iowa the Corn State"** – An arrangement of fresh flowers or dried plant material with any part of the corn plant and or ear.
- 311 **Kitchen Sunshine** – Any kind of fresh flowers in kitchen container
- 312 **Rustic Arrangements** – Arrangement of flowers in a rustic container
- 313 **Holiday Fair** – Container must be a holiday container, ex. Christmas, Easter, etc.
- 314 **White on White** – White Flowers, White Container
- 315 **Tea Time** – Fresh flowers arranged in a tea pot
- 316 **Coffee Time** – Fresh flowers arranged in a coffee mug or cup
- 317 **Home Grown Dried Arrangement**
- 318 **House Plants**
- 319 **Patio Plant**
- 320 **Container Flower Garden** – This includes more than 1 plant in a container
- 321 **Fairy Garden**
- 322 **Cut Flower Arrangement**
- 323 **NEW! Succulants**

- 324 **Feature Class:**
 - All American** – Arrangement of flowers. Everything needs to be red, white or blue

Home & Family Exhibits

Foods

1. All exhibits must be brought on a sturdy paper plate or covered cardboard in clear plastic bag.
2. Maximum of 4 different recipes per class.
3. **EACH CLASS MUST INCLUDE RECIPE!**
Recipe must be on an index card and attached to the entry tag.
4. Preserved Foods **MUST** have a "Food Preservation Label". Label's can be picked up at the Extension Office.
The following information must be included on the label:
 - a. Method of preservation
 - b. Processed Time
 - c. Date Processed
 - d. Current UDSA and/or Iowa State University guidelines for home food preservation methods must be used. (Check at County Extension Office for recommended practices or call ISU Hotline 1-800-262-3804 for current researched information.) Preserved foods must include the Food Preservation Exhibit Label, VI-991201-WB/SSA.
 - e. All jars must be displayed without rings.
5. No cream cheese or item that needs refrigeration.
6. A sample of baked goods will be displayed after judging.

Foods

- | | | | |
|-----|--|-----|---|
| 401 | Yeast Bread -1 loaf | 422 | Canned Relishes - 1 clear sealed jar |
| 402 | Bread Machine Loaf -1 loaf | 423 | Canned Salsa – 1 clear sealed jar |
| 403 | Yeast Rolls -7 rolls | 424 | Dehydrated (Fruit, Vegetable, Herb, Pasta, Meat) |
| 404 | Quick Breads -1 Loaf | 425 | Special Diet Baked Item |
| 405 | Quick Breads -1 Mini Loaf | 426 | Other Food Entry – Specify |
| 406 | Fruit and Nut Breads
-1 loaf or 7 muffins | 427 | Fruit or Vegetable Sculptured Arrangements |
| 407 | Layer Cakes
-1 cake with frosting | 428 | Feature Class: – Family Favorite
Include a story about why it is your family favorite |
| 408 | Cakes and Cupcakes
-1 cake or 4 cupcakes | | |
| 409 | Decorated Cakes
- judged on decorating only | | |
| 410 | Bar Cookies (7) | | |
| 411 | Chocolate Chip Cookies (7) | | |
| 412 | Drop Cookies (7) | | |
| 413 | Refrigerator & Roll Out Cookies (7) | | |
| 414 | Candy (7 pieces) | | |
| 415 | Pie - No cream pies | | |
| 416 | Jams - 1 clear sealed jar, not paraffin | | |
| 417 | Jellies -1 clear sealed jar, not paraffin | | |
| 418 | Preserves and Butters
- 1 clear sealed jar, not paraffin | | |
| 419 | Canned Fruits - clear sealed jar | | |
| 420 | Canned Vegetables - 1 clear sealed jar | | |
| 421 | Canned Pickles - 1 clear sealed jar | | |

Textiles and Clothing

1. All classes must indicate whether the article is **original**, **kit** or **pattern** on the entry tag.
2. Please include a description on your entry. If machine quilted specify if the quilting was done by self or hired out.
3. A special award will be given to the best 1st time quilt exhibit. Indicate 1st year on your entry tag.
Sponsored by: **Knotsewperfectpieces**
4. No more than 4 items per class.

Quilted Items

(Include size & description on Entry Tag)

- 501 Machine Quilted
- 502 Hand Quilted
- 503 Machine Embroidery Quilt
- 504 Embroidery Quilt
- 505 Patchwork Quilt
- 506 Machine Applique Quilt
- 507 Hand Applique Quilt
- 508 Mixed Techniques
- 509 Tied Comforter
- 510 Other Quilts

Afghan

- 511 Knitted Afghan
- 512 Crocheted Afghan
- 513 Other Afghan (Specify)

Wall Hangings

- 514 Framed
- 515 Unframed
- 516 Hoops
- 517 Latchhook
- 518 Other Wall Hanging

Counted Cross Stitch Embroidery

- 519 Wall hanging
- 520 Picture 4x4 and Under
- 521 Picture 10x10 and Under
- 522 Picture 16x16 and Under
- 523 Picture Over 16x16
- 524 Pillow
- 525 Other Cross Stitch

Embroidery & Needlework

- 526 Needlework
- 527 Embroidery
- 528 Crewel Embroidery
- 529 Needlepoint

Knitting & Crochet

- 530 Knitting
- 531 Machine Knitting
- 532 Crochet with Yarn
- 533 Crochet with Thread

Pillows

- 534 Quilted Pillow
- 535 Pieced Pillow
- 536 Crochet Pillow
- 537 Other Pillow

Fabric Crafts

- 538 Stuffed Toys
- 539 Rag Crafts
- 540 Padded
- 541 Jewelry
- 542 Doll Clothes
- 543 Recycled Items
- 544 Other Fabric Crafts

Home Decorating

- 545 Curtains
- 546 Tablecloths
- 547 Appliance Covers
- 548 Other Home Decorating (Specify)

Accessories

- 549 Purses
- 550 Hat
- 551 Tote
- 552 Other Accessories (Specify)

Other Textiles

- 553 Tatting
- 554 Weaving (any item)
- 555 Felted Item
- 556 Fleece Blanket
- 557 Holiday Sewing
- 558 Serger Sewing
- 559 Novelties
- 560 Healthcare & Wellness Items
(ex. walker accessory, lap robe, receiving blanket, prayer shawl, etc...)
- 561 Other Textiles (Specify)

Continue to the next page for more Textiles & Clothing classes

Women's Clothing

562	Women's Blouse, top or shirt
563	Women's Pants – any length
564	Women's Casual Dress
565	Women's Formal Wear
566	Women's Jacket or Suit
567	Women's Sweatshirts (Decorated)
568	Women's T-shirts
569	Women's Vests
570	Other Women's Clothing (Specify)

Other Clothing

571	Quilted Clothing
572	Toddler Clothing
573	Children's Clothing
574	Men's Clothing
575	Other Clothing
576	Other Recycled Clothing Items
580	Feature Class: All American Textiles & Clothing

Fine Arts

1. Indicate whether the article is an **original design or from a pattern or kit** on entry tag.
2. **Copyrighted materials** and designs may not be used in an exhibit that is presented as original work by the exhibitor. Exhibitors must include permission from the copyright holder/owner when using copyrighted materials. Exhibitors must give proper credit to the original source of all materials/designs used in exhibits. Use of copyrighted or trademarked designs, images, logos, or materials in 4-H visual arts exhibit is prohibited unless written permission has been obtained from the copyright or trademark holder/owner.
3. All art items need to be ready for display before checking in at entry table.
4. No more than 4 Entries per class.

Painting

601	Oil Painting
602	Acrylic Painting
603	Watercolor Painting
604	Other Painting (Specify)

Zendoodles

605	Zendoodle Coloring Page
606	Other Zendoodles (Specify)

Drawing

Drawings must be matted or mounted

607	Drawings - Charcoal
608	Drawings - Pencil
609	Drawings – Specify Other

Scrapbooking

No more than 2 exhibits in each class

Layouts must have a page protector

610	1 page Scrapbook Layout
611	2 page Scrapbook Layout
612	Theme Album (examples: baby album, Christmas album, friend's album, dance album, etc. No more than 2 exhibits.)

Other

640	Feature Class: All American
-----	-----------------------------

Fine Arts

613	Ceramics
614	Dolls
615	Christmas Tree Ornaments
616	Holiday Decoration
617	Stenciling
618	Silk or Dried Flower Arrangements
619	Repurposed Creation
620	Lego or other building material creations
621	Creative Writing
622	Shadow Box Arrangement
623	Skin Care Item
624	Creative Cards (must be a set of 3 cards)
625	Cricut Creations Cricut machine used to create this exhibit
626	Creative Jewelry (any necklace, earrings, bracelets or a jewelry made by exhibitor, must have a tag attached to the jewelry with exhibitors name and phone number, all jewelry exhibits must be inside a small clear plastic bag.)
627	String Art
628	Models (ex. Cars, Rockets, etc...)
629	Stain Glass
630	Leather
631	Other Arts and Crafts (specify)

Photography

1. All photography entries must be 5"x7" in size or larger
2. The photo must be matted, framed, or mounted. (Photos printed on canvas are not eligible)
3. No more than 3 per class
4. Photos can be taken with any camera, cell phone or tablet.
5. Basic Editing Techniques are acceptable for any of the above normal classes. Some examples of basic editing include: cropping, sharpening, dodging, burning, increasing saturation, increasing contrast and removing dust spots. Be careful NOT to over-sharpen or over-saturate your photos. Photos must be from a single image. Objects from another photo cannot be added to your original image. (Exception to this rule are Sepia & Dramatic Computer Enhanced Classes)
6. **Please select class based on your age:**
Y – Youth up to age 12, I – Intermediates age 13-18, A – Adult 19 and up.

Black & White

701 A / 702 I / 703 Y
704 A / 705 I / 706 Y
707 A / 708 I / 709 Y

Black & White People
Black & White Landscape
Black & White Things & Still Life

710 A / 711 I / 712 Y

Black & White Plants, Flowers & Trees

713 A / 714 I / 715 Y

Black & White Animals, Insects & Wildlife

Color

716 A / 717 I / 718 Y

Color People photo

719 A / 720 I / 721 Y

Color Landscape

722 A / 723 I / 724 Y

Color Things & Still Life

725 A / 726 I / 727 Y

Color Plants, Flowers & Trees

728 A / 729 I / 730 Y

Color Animals, Insects & Wildlife

731 A / 732 I / 733 Y

Sepia Photos

Series

A series is a group of three to five related photos that tell a story. Include a description of the photos on an index card or separate sheet. It should be mounted as one piece.

737 A **Photo Series**

738 I **Photo Series**

739 Y **Photo Series**

Digitally Computer Enhanced

Any photo that has been edited beyond the basic editing techniques described in Rule #5.

734 A **Digitally Enhanced**

735 I **Digitally Enhanced**

736 Y **Digitally Enhanced**

FEATURE PHOTO / Theme: **Historical Landmark**

Any photo representing the feature photo theme.

740 A **Feature Photo**

741 I **Feature Photo**

742 Y **Feature Photo**

Woodworking

Woodworking

801 Refinishing Wooden Articles
802 Indoor Woodworking
803 Outdoor Woodworking
804 Wooden Toys
805 Wood Carving

806 Wood Burning
807 Wood Lawn Ornaments
808 Repurposed Wood Article
809 Other Woodworking

Other Feature Class

810 Feature Class: All American

2021 Open Class Entry Instructions

Home, Family, and Horticulture Exhibits

Any Exhibit lost or damaged during the fair are the liability of the exhibitor.

ENTRY FORM:

1. Complete Entry Form OR enter online at <http://grundyopen.fairentry.com>
 - If you receive an error message log in to <http://fairentry.com> and select find your fair.
Look for 2021 Grundy County Fair OPEN class.
2. Online Entry Instructions are available on www.grundycountyfair.com
3. If you use an Entry Form:
 - On the paper form in the top right corner please put an X by Adult or Youth. If youth, please add the age as of entry day.
 - You must fill in your name, phone number and address.
 - You must include the Class # (ex. 502), Class Name (ex. Hand Quilted), & a brief description of your entry. (ex. Yellow & Black Bee Pattern Quilt)

ENTRY TAG:

1. Use the Open Class Entry Tag.
 - In the top right corner please put an X by Adult or Youth.
2. Attach a completed Entry Tag to each exhibit.
 - No. – Leave Blank
 - Division – Leave Blank
 - Class – Use the class number in book (ex. 502:Hand Quilted)
 - Entry – Provide a brief description of your entry
 - Name – Exhibitor Name
 - Address – Exhibitor Phone #

ENTRY DAY OPTIONS:

Deliver your entries & entry form to the Open Class building on the Fairgrounds Monday, July 12, between 3:00 pm – 7:00 pm or Tuesday, July 13 between 7:30 am – 9:30 am

EXHIBITS RELEASED:

All exhibits are released on Saturday, July 17 at 2:00 pm – 5:00 pm. Exhibitors who remove their exhibits prior to release time without proper consent of the Executive Committees will not be allowed to exhibit at the 2022 Grundy County Fair.

All exhibits **MUST** be picked up by 5:30 pm. If you are unable to pick up your own projects please make other arrangements and include a name and phone number on your entry form of the person who will be picking up your project.

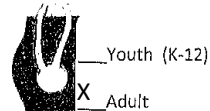

ENTRY TAG

No. _____
Division _____
Class 502: Hand Quilted
Entry Yellow & Black Bee Pattern
Quilt

THE NAME UNDER THIS
FLAP MUST NOT BE
EXPOSED UNTIL
AFTER JUDGING

FOLD HERE

Name Joe Smith
Address 319-824-0000

#4 STAATS MT PLEASANT, IOWA
800-553-1853
info@staatsawards.com www.staatsawards.com

Open Class 2021

Home, Family & Horticulture Exhibit Entry Form

Bring this completed form to check in at the Open Class building on the fairgrounds.
Entry Tags must be attached to your exhibit prior to check in.

Adult: ____

Youth: ____ / Age: ____

Name: _____

Home Phone: _____

Address: _____

Cell Phone: _____

Email Address: _____

Class Number	Class Name	Description	Check In	Check Out
Ex. 530	Knitting	Blue Cable Knit Scarf		

All Entry Tags must be attached to projects. Exhibits must be brought to the Open Class building on the fairgrounds on Monday, July 12, between 3:00 pm – 7:00 pm or Tuesday, July 13 between 7:30 am – 9:30 am

Exhibits will be released on Sunday, July 17, 2020 at 2:00 pm – 5:00 pm. All Exhibits must be picked up by 5:30 pm!

I understand that exhibits lost or damaged during the fair are the liability of the exhibitor.

___ I will be picking up my projects

Signature of Exhibitor

___ My projects will be picked up by: _____